Washington and its suburbs are rapidly growing. Home owners are taking advantage of low building costs. Real estate will never be cheaper.

The Washington Post.

Today and tomorrow—Fair, cooler today. Gentle northerly winds.
Yesterday—High, 86; low, 66.
1931—High, 92; low, 67.
Details on last page.

NO. 20,554. ENTERED AS SECOND CLASS MATTER. POSTOFFICE, WASHINGTON, D. C. WASHINGTON: SATURDAY, SEPTEMBER 24, 1932. COPYRIGHT, 1932, BY THE WASHINGTON POST CO. THREE CENTS.

G. O. P. DODGES ISSUE, CHARGE BY ROOSEVELT

Tells San Franciscans It Also Fails to Find Slump Remedy.

ENTHUSIASTIC 12,000 WELCOME CANDIDATE

Senator Johnson Responds in Kind to Praise by Democratic Leader.

Civic Auditorium, San Francisco, Sept. 23 (A.P.).—Speaking in the huge Civic Auditorium in which he was nominated for Vice President twelve years ago, Franklin D. Roosevelt tonight assailed the Republican leadership as one that has failed to cope with the country's problems or to permit the issues of the campaign to be joined.

While 12,000 persons cheered, the Democratic presidential candidate outlined his proposals for dealing with the railroad, farm and public utilities questions. His speech, the second of the day, preceded his departure for Los Angeles on a journey that will take him past the home of President Hoover at Palo Alto.

A little earlier he had said it was the job of government to help business develop an economic declaration of rights.

Praised by Senator Johnson.

His economy message was delivered in a hotel dining room to the members of the Commonwealth Club. The nominee said the responsible heads of finance and industry should work together in the common interest, the Government holding the check-rein "not to hamper individualism, but to protect it."

The afternoon, too, had seen him in many conferences, among his visitors being A. P. Giannini and W. F. Morrish, officials of the Bank of America. Another visitor was Isadore Dockweiler, former Democratic national committeeman for California and a supporter of Alfred E. Smith in the preconvention campaign.

The day also had brought him the reaction of Senator Hiram Johnson, California's outstanding independent Republican, to Mr. Roosevelt's high praise of the senator yesterday at Sacramento. Senator Johnson said the attitude of the Democratic nominee was "in sharp contrast with that Mr. Hoover has maintained toward progressivism and progressives in California."

Auditorium Is Packed.

The crowd had filled virtually every seat in the auditorium an hour before the arrival of Mr. Roosevelt and large groups were clustered about the entrances seeking vainly to gain admittance.

The auditorium seats 12,000. Every seat in the spacious balcony that runs around three sides of the vast hall under the frescoes of the hills, the Santa Clara Valley, clipper ships and the Pacific fleet steaming in through the Golden Gate, was filled. Bleachers had been erected on each side of the stage and these, too, were packed.

Outside a thick fog swirled around Twin Peaks, The Golden Gate,

Continued on Page 2, Column 2.

Mrs. Borah Better; Recovery Is Seen

More Serum Is Ordered in Case Senator's Wife Suffers Relapse.

Boise, Idaho, Sept. 23 (A.P.).—Except for possible complications, the chances for Mrs. William E. Borah to recover from the attack of psittacosis or parrot fever were reported today by her physicians as good and increasing.

Her temperature was normal early in the day, but rose slightly later, a condition which the attending physician, Dr. Ralph Falk, said was expected.

Serum sent by air mail from the U. S. Public Health Service in Washington will arrive early tomorrow morning and an additional supply was ordered today for use in case the wife of Idaho's senior senator suffers a relapse.

Tennessee G. O. P. Chief Kills Self in Hotel Room

Plain Dealing, La., Sept. 23 (A.P.).—J. T. Hester, Republican leader of Tennessee and a delegate to the last national convention of the party in Chicago, was shot to death in a hotel room here today and police termed it suicide.

Other guests heard a shot and ran to his room to find him dying with a bullet wound in his forehead. A farewell note bearing his signature said he had decided on suicide because of financial worries. His home was at Huntington, Tenn.

AIDS JOB PLAN

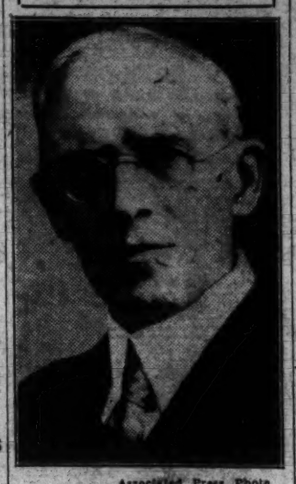

Associated Press Photo.
HENRY HARRIMAN.

40-HOUR WEEK GETS U. S. CHAMBER HELP

Directors Also Vote Against Paying Soldiers' Bonus Before Maturity.

(Associated Press.)

Approval of the 44-hour week in industry and opposition to payment of the soldiers' bonus before maturity, in 1945, were voted yesterday by the directorate of the Chamber of Commerce of the United States.

Action was taken on the five-day week and eight-hour day soon after President Hoover had sought through Henry Harriman, president of the chamber, to align it squarely behind efforts to decrease unemployment and speed up business momentum.

Harriman said the President had asked the chamber's aid for special business and industrial committees in boosting employment, speeding railroad purchases and otherwise giving impetus to business, which Harriman reported "is picking up."

The chamber's head said, "There are signs of improvement in many sections, but we are not sure how long this sweep will last." He described the Midwest as "the sore spot."

"In New England we have 100,000 textile workers on the job who were not working two months ago," Harriman said. "The electric power business is a good indication, and September will show more business there than in the same period last year.

"Texas is happier and Southern California is doing more business than heretofore.—For the first time in two years sales of real estate are picking up in Southern California. The Midwest is the sore spot, but that will get better, too."

Walter C. Teagle, chairman of the committee formed by representatives of the various Federal Reserve districts to ease credit, sat as a member of the chamber's board.

Approving the shortened work week to increase employment, the board limited the time it would be operative under its plan to "the present emergency of excessive unemployment."

While discussing other means of spreading work among more men, the board made no specific recommenda-

Continued on Page 3, Column 5.

Cutting Quits Post On G.O.P. Committee

Albuquerque, N. Mex., Sept. 23 (U.P.).—United States Senator Bronson Cutting, of New Mexico, resigned tonight as Republican national committeeman from New Mexico.

His resignation came after the faction of the party long led by the senator was defeated at the State convention in seating delegates.

Albert Simms, husband of Mrs. Ruth Hanna McCormick Simms, was boomed to take Cutting's place.

PINCHOT SAYS LOAN OF R.F.C. IS INADEQUATE

Will Not Accept Advance Unless He Can Spend It as He Wants.

LIMITING CASH TO 3 COUNTIES OPPOSED

Pennsylvania Governor Aims New Attack at Pomerene; Wants $10,000,000.

Harrisburg, Pa., Sept. 23 (A.P.).—Gov. Pinchot today branded as "totally inadequate" for the State's relief need the $2,500,000 advanced by the Reconstruction Finance Corporation to Philadelphia, Allegheny and Northampton Counties and indicated that, if he accepts the money, he will spend it as he chooses and not be governed "by the dictates" of the board.

He cited the congressional act creating the corporation and declared that it directed payment of relief money to a governor but conferred no powers whatever upon the board to limit him to spending it in particular counties.

The statement marked another step in Pinchot's two-month controversy with the corporation in his effort to get at least $10,000,000 Federal aid at once. He has asserted that the R. F. C. was starving thousands of hungry in Pennsylvania by "needless delay" and demands for "useless statistics."

Charges Exchanged.

During the last two days former Senator Atlee Pomerene and Pinchot have each declared that the other falsely represented their position in relation to the loan.

In announcing the State's first advance last night, Pomerene declared that "if there has been any failure to grant relief to the poor and distressed of Pennsylvania, the fault lies with the governor and the legislature of that great State and not with the Reconstruction Finance Corporation." Other loans, he said, would be forthcoming, "if, when and as the information required is presented," adding, "any statement to the contrary, no matter by whom made, is not true."

Stand of Pinchot.

Pinchot today said: "Senator Pomerene falsely stated the situation as other representatives of the Reconstruction Finance Corporation had previously done."

It is believed at the capital that there is a question in Pinchot's mind whether the legislature's act empowering the State to accept Federal aid gives him the authority to accept money for use in a few counties, when his plea was made for all 67 counties.

The R. F. C. stated it is holding up award of relief money to Pennsylvania because State officials have not forwarded certain specific infor-

Continued on Page 2, Column 5.

V. M. I. Head Is Better; Remains Unconscious

Lexington, Va., Sept. 23 (A.P.).—The condition of Maj. Gen. John A. Lejeune, Virginia Military Institute superintendent, was reported somewhat improved today, although he had not regained consciousness.

He suffered a skull fracture, a broken arm and other injuries in a fall down an embankment on the campus several days ago.

2 Bandits Take $7,000 In Alabama Bank Raid

Courtland, Ala., Sept. 23 (A.P.).—Two bandits today held up the Tennessee Valley Branch Bank here and took $7,000.

Cafeterias in Federal Buildings Are Upheld

Shannon Says He Ate in Baltimore Postoffice, Despite Ban.

(Associated Press.)

Vigorous defense of cafeterias in Federal buildings on the ground they are indispensable to employes, was voiced yesterday before the House committee investigating Government competition.

John W. Philp, Fourth Assistant Postmaster General, told the committee which is after the life of Government restaurants that all cafeterias in Federal buildings were put there as the express request of the employes and involved no Government maintenance whatever.

Cafeterias proposed in new Government buildings, he added, were authorized specifically by Congress. He announced his own department had issued in an order a strict ban against the use of the cafeterias by other than Government employes.

Representative Shannon (Democrat), Missouri, chairman of the committee, called attention to the promise of the Baltimore postmaster to ban outsiders from the cafeteria in the new building in that city, but he said he had gone into the eating place unmolested and without inquiry since that order.

Shannon also called Philp's attention to the complaint of Minnesota

Harris & Ewing.
JOHN W. PHILP.

retail grocers against a grocery store in the Minneapolis postoffice.

"I have heard nothing of such a complaint," replied Philp. "If the complaint had been sent here it would have been investigated, and if there is a grocery store in the building it would have been closed."

Representative Rich (Republican), Pennsylvania, announced that he and Representative Shannon had taken a pledge to use every influence to block any more appropriations for cafeterias in new Federal buildings.

DRIVE IN KENTUCKY OPENED BY CURTIS

Asks Support of Hoover in Slump Like Help to President in War.

Hopkinsville, Ky., Sept. 23 (A.P.).—A plea for the people of the United States to support the President in a time of depression as they do during a war was made here tonight by Vice President Charles Curtis as he and Representative Maurice H. Thatcher made their second speeches of the day in opening the Republican campaign in Kentucky.

Thatcher is the Republican senatorial nominee. Both speakers, addressing a crowd of several thousand, termed the present economic condition a world-wide one and Curtis drew applause when he said that when the Spanish War started men of all parties forgot politics and "in Congress only one man voted against giving President McKinley full authority to carry the war to a successful conclusion. Democrats just as wholeheartedly as Republicans." During the World War, he said, a 72 per cent Republican vote was cast to aid President Wilson's war measures and a 67 per cent Democratic vote.

"In times of war and in times of depression," Curtis continued, "the people of the United States put patriotism above politics, and for this reason we were the last nation to feel the effects of this world-wide depression and will be the first to recover."

Thatcher told the audience the majority of Democrats were "as patriotic as Republicans," but said that "for

Continued on Page 2, Column 1.

Troops Guard Men As Mines Reopen

Strikers Taunt Workers as Digging Resumes in Illinois Fields.

Taylorville, Ill., Sept. 23 (A.P.).—Loud-voiced opposition from striking pickets was silenced by tear gas and threatening bayonets of national guardsmen today as coal mining was resumed in Christian County.

Not a shot was fired by the 160 troopers who escorted workers to and from the No. 9 mine of the Peabody Coal Co. at nearby Langleyville. The strikers, opposed to the lowered wage agreement between operators and the United Mine Workers, crowded along the routes to the mine and shouted their dissatisfaction but no violence was encountered.

Capt. Carl Meacham, of Decatur, commanding one machine gun troop and two companies of infantry, said he feared reprisals tonight on the homes of men who worked today and his troops patrolled the streets in readiness to squelch any disorder.

Election Called to Pick Successor to Waterman

Denver, Sept. 23 (A.P.).—Gov. W. H. Adams late today called a special election to select a United States senator to succeed the late Charles W. Waterman in connection with the general election November 8.

The Republican State central committee designated Karl C. Schuyler (Republican) candidate for the term starting March 4, as a candidate for the unexpired term of Waterman. The Democratic central committee is expected to name that party's candidate.

RAIL MERGER PLAN IS NEARER REALITY

Executives of Four Eastern Lines Reach Accord; Stocks Rise.

New York, Sept. 23 (A.P.).—Executives of the Eastern trunk line railroads announced after a long session today that they had reached an accord on the modified plan recently approved by the Interstate Commerce Commission for consolidating all carriers in this territory into four major systems.

A brief statement issued after the meeting said the heads of the four systems—New York Central, Pennsylvania, Chesapeake & Ohio and Baltimore & Ohio—had "agreed and composed" all differences between themselves arising from the plan. It was added that the plan did not include the New England lines except the Boston & Albany Railroad, leased to New York Central, and that the question was not considered. This referred to the Pennsylvania's directly or indirectly owned holdings of New York, New Haven & Hartford, and Boston & Maine, which the Commerce Commission ruled should be disposed of by the Pennsylvania as a condition to fulfillment of its merger plan.

Despite the failure of the executives to supply details of the "differences" on which agreement was reached, railroad circles were inclined to regard the results of the session as a long step forward in the tortuous path leading to actual unification. The stock market also reflected this opinion, as leading rail stocks, after showing strength through most of the session, closed $1 to $2 a share higher in anticipation of developments at the meeting.

Railroad circles have understood that the differences which were finally ironed out today related principally to the Interstate Commerce Commission's awards of trackage rights among the four trunk lines, and to the divided allocation of some of the smaller roads to the trunk lines.

Gossip in railroad circles had said that each of the trunk lines had some complaint over the trackage rights granted it under the commission's plan, and the executives in the course of their meetings over the past two months had devoted considerable time to a solution of these problems.

Minnesota Bank Robbed of $35,000

Bandits Kidnap Two Employes and Escape; Plane Hunt Fails.

Redwood Falls, Minn., Sept. 23 (A.P.).—Bandits who came into the home county of Minnesota's only flying sheriff today kidnaped two bank employes and fled with $35,000. The captives, taken from the State Bank and Trust Co. offices by five men, were freed 2 miles from here, unharmed.

After the money had been stuffed into bags they carried, the bandits ordered Cashier A. F. Hassenstad and his secretary, Miss Mona Leavens, outside. They were forced to stand on the running boards of the fleeing car, to discourage possible gun play by pursuers. Not a shot was fired during the raid.

Sheriff L. J. Kise, immediately ordered his airplane into the search, but the pilot was unable to pick up the trail.

Gandhi Reported Sinking After 82 Hours' Starving

Suffers Nausea and His Voice Weakens; Caste Hindus and "Untouchables" Go to Prison to Get His Advice on Their Negotiations.

Poona, India, Sept. 23 (A.P.).—Disquieting news that the Mahatma M. K. Gandhi had taken a sharp turn for the worse came from Yeroda Jail tonight after the Nationalist leader had gone for 82 hours without food in protest against the electoral system devised for Indian Legislatures by the British government.

The mahatma was afflicted with nausea and giddiness. His voice was becoming more feeble and it was with difficulty that he kept his eyes open. Physically he was distinctly weaker.

The news of his condition resulted in a sudden frightened dash to the jail on the part of political leaders representing the caste Hindus and the "untouchables," who were conferring about an electoral scheme of their own in the hope it might prove acceptable to the mahatma.

The particular point in the British electoral scheme to which the mahatma objected is the establishment of separate electorates for the depressed classes. The representatives of the "untouchables" and the caste Hindus had reached a point when they went to the prison tonight at which the mahatma's advice was imperative.

The feeble and wasted mystic received them, heard their stories and made suggestions of his own. The meeting took place under a mango tree in the prison yard and lasted 40 minutes. The negotiations will be resumed tomorrow.

Continued on Page 3, Column 5.

CHACO PEACE TURNED DOWN BY PARAGUAY

Reiteration of Previous Stand Is Answer to Neutrals.

REPLY NOT YET SENT BY BOLIVIA TO NOTE

League Council Is Planning to Dispatch Committee to Scene of Fighting.

Asuncion, Paraguay, Sept. 23 (A.P.).—A foreign office statement today said Paraguay insists upon the views it has expressed considering the Bolivian proposal for immediate cessation of hostilities in the Gran Chaco.

The statement, issued in reply to a note from the American neutrals commission in Washington, said Paraguay adheres to the viewpoints which were criticized by the Bolivian government.

(Associated Press.)

A call for immediate, unconditional truce between Bolivia and Paraguay in their conflict over the Chaco area, has been dispatched by Francis White, chairman of the neutral nations' peace commission.

Notes Sent 2 Countries.

He made known yesterday that identic notes were sent Thursday night to the two countries, asserting that if one or both really desire that hostilities be halted, "there is no excuse for requiring that conditions of the kind indicated to the neutrals be a sin quo non for the restoration of peace."

The notes said that as soon as both nations accept unconditional termination of hostilities and negotiations for arbitration of their differences are initiated, a delegation will be sent to the Chaco by the commission of neutrals "to verify the effective termination of hostilities."

"The commission," continued the notes, "informs the parties that if its delegation advises it that one of them has violated the engagement to terminate the struggle, the commission of neutrals will declare that such country is the aggressor and will suggest that all the governments of America withdraw their diplomatic and consular representatives from that country."

Stand on Fighting.

The notes pointed out also that continuance of the struggle by one nation while the other is seeking to halt the fighting "will mean that it is using force as an instrument of its national policy in its relations with that other country, which is absolutely contrary to the declaration of the American nations of August 3 last."

Besides White, who is Assistant Secretary of State, the notes were signed by the Ministers of Uruguay

Continued on Page 3, Column 4.

Judge, Target for Bomb, Reveals Shotgun Threat

Chicago, Sept. 23 (A.P.).—Judge John P. McGoorty, whose home was a target of bombers Tuesday, revealed tonight he had received a threatening letter stating that "what the bomb failed to do, shotguns will do," and requested a police guard for his home. Judge McGoorty said he received the letter yesterday, but delayed until today turning it over to the detective bureau.

Police investigation of the bombing centered about William Daniels, arrested after he allegedly had tried to dispose of thirteen and one-half sticks of dynamite. The explosive was found hidden in a house where he said he had placed it.

SEEKS TRUCE

FRANCIS WHITE.

LEAGUE FACES VITAL ORIENT ROW TODAY

Delegates Startled as Topic of Manchukuo Is Put Forward on Calendar.

Geneva, Sept. 23 (U.P.).—A crisis in the life of the League of Nations threatened tonight when it became known that the League Council will launch into a discussion of the Manchurian problem when it meets tomorrow.

Previously it had been understood the Sino-Japanese dispute would be passed over to a future date, thus prolonging a struggle that may become one of the most bitter in league annals.

Japan's request for a six-week postponement of discussion of the Lytton commission's report on Far Eastern conditions had been placed at the end of the council's agenda. But with a suddenness that startled even some of the delegates, the Manchurian question was shifted into first place, insuring that it will be taken up at 11 a. m. tomorrow.

Indications are that the Japanese request for a postponement will be granted, but with the matter formally under discussion, it appeared inevitable that Dr. W. W. Chen, the Chinese delegate, will take advantage of the opportunity to fire a broadside at Japan.

It is almost a foregone conclusion that Dr. Chen will attack Japanese recognition of Manchukuo in tomorrows session, and that repercussions may be forthcoming immediately.

Actual discussion of the Lytton report probably will be put over to November, when a special league assembly may be called to consider the Manchruian problem.

It is quite generally understood that the Lytton report, already in the hands of league officials, will question Japan's rights in Manchuria.

The independent state of Manchukuo, as Manchuria is now called, was snubbed by the league today when Sir Eric Drummond, secertary general of the league, informed the Manchukuo government of his inability to circulate two telegrams from Manchukuo detailing the customs treaty and the Japanese protocol of recognition.

The Manchurian question was not discussed at the opening session of the council, presided over by Eamon De Valera, president of the Irish Free State.

Representative Stafford Defeated by Progressive

Milwaukee, Wis., Sept. 23 (A.P.).—Complete figures in the Fifth Congressional District, canvassed today by the election commission, gave Joseph A. Padway, Progressive Republican, a lead of 234 votes over Representative W. H. Stafford, Conservative, for the Republican nomination.

Stafford had maintained a slight lead until the four missing precincts were counted.

Japanese Fliers Start Hop To Alaska and California

Weather Is Favorable as Three Airmen Begin Transpacific Good-Will Trip; Plan to Refuel at Nome, Then Continue to San Francisco.

Nemuro Japan, Saturday, Sept. 24 (U.P.). — The Junkers monoplane, Hochi Nichibei, passed over here at 9:06 a. m. (7:06 p. m. Friday, E. S. T.) today. If its speed were maintained at the present rate, it would reach Nome in about 31 hours. Headwinds which had retarded progress were decreasing.

Samushiro, Japan, Saturday, Sept. 24 (A.P.).—A good will plane sponsored by the Newspaper Hochi Shimbun took off this morning for Nome, Alaska, en route to San Francisco. The take-off was at 5:35 a. m. (3:35 p. m. Friday, Eastern standard time).

Three hours after its departure from Samushiro, famous transpacific jump-off point in northern Japan, the plane was flying steadily northease toward Nome in good weather.

At 7:20 a. m. the ship passed Cape Erimo, on Yezo or Hokkaido, the northernmost island of Japan. Subsequently it communicated with the Ochiishi radio station asking for the latest weather reports from the Bering Sea region.

The plane carried fuel for 40 hours' flying and the fliers hoped to cover the 2,670 miles to Nome in a little more than 30 hours.

Their best cruising speed is about 85 miles an hour and without mishap they should arrive in Nome before 5 p. m. Saturday, Alaska time (10 p. m. Eastern standard time). Thus they should make a daylight landing.

Although the airmen were deter-

Continued on Page 3, Column 6.

SPEIDEL CLAIMS HE IS INNOCENT IN GIRL'S DEATH

Three-Hour Grill Fails to Shake Story Before Kin of Victim.

TWO NOTES FOUND INCREASE MYSTERY

Postal Clerk Is Being Held Pending Inquest Set for Monday.

A three-hour grilling last night failed to shake the story of George B. Speidel, 30-year-old amateur artist, that Miss Sylvia Rochkin, artist model at the Corcoran School of Art and George Washington University Art School, came to her death while he slept in the houseboat, where they lived.

During the questioning by homicide detectives, Speidel was confronted by Mrs. Laura Kramer and Benjamin Rochkin, sister and brother of the 23-year-old artist's model and school teacher. None of the three made any comment in each other's presence.

In all essential particulars a four-page typewritten statement made by Speidel to Capt. Bernard Thompson and Detectives John C. Dalglish tallied with his earlier statements in the case.

Speidel reviewed the period of his relationship with the dead girl which dated back to last May, when they met in the Corcoran Art Gallery. Since then, he said, they had been living together as man and wife, and "we were very happy together."

"Asleep When She Died."

Asked directly by Detective Sergt. Dalglish, whether he had garroted the girl, he replied: "I did not. I was asleep when she died." For the last few days, he told police, the girl had been overwrought and nervous, presumably from the effects of an illegal operation performed three months ago.

On only one occasion, however, he said, did they discuss suicide. That was when Miss Rochkin told him that a former sweetheart of hers, an artist in Greenwich Village, New York, had committed suicide. On that occasion, he said, Miss Rochkin asked what he would do if she committed suicide, and he replied that he would "carry on."

Her fiance, who committed suicide in New York, was known to Speidel, only, as "Phillips." Miss Rochkin never told him the circumstances of "Phillips'" suicide, he said.

Disclaims Part in Operation.

The amateur artist, an employe of the City Postoffice, who is being held in connection with the death, claimed that he had no part in the illegal operation which was performed on the dead woman, as revealed in the autopsy.

It was revealed last night that the girl had written the purported suicide note sometime Thursday afternoon. Speidel said he observed the girl writing a note. He asked her what she was doing and she replied: "I am writing a note to my mother."

Then she took the note and tore it into pieces and threw it across the

Continued on Page 3, Column 2.

Football Huddle Struck By Lightning; 1 Killed

New York, Sept. 23 (A.P.).—Eighteen boys in a football "huddle" on the athletic field of Woodmere Academy were felled by lightning today. One of them never regained consciousness and died a few hours later.

The boys were holding "skull practice" with Thomas N. Barrows, headmaster of their school on Long Island and also their coach. Some were backed up against a wire screen and they all had their heads together, their arms around each other, forming a perfect circuit for electric shock.

Summary of Inside Pages

Pages.
2—Plans Made for Hoover Day.
Tammany Supports Roosevelt.
Garner Sure of Congress Control.
Textile Activity Increases.
3—Admiral Sims Quits Legion.
More Insull Firms Bankrupt.
$100,000 Held Faid Davis.
4—Milk Strike Menaces New York.
Envoys Must Ride U. S. Ships.
The Post's Food Page.
5—News of the Suburbs.
News of Capital Churches.
6—Editorials.
7—Naval Academy Starts Year.
Society.
8—The Post Comics.
Radio Programs.
9—Cinema Reviews.
Women's Features.
11, 12—Sports.
13, 14—Financial News.
15—Classified Advertisements.
16—Storm Ties Up Traffic.
Chest Combats Critics.
Bridge Leap False Alarm.
Traffic Study Completed.

PLANS FOR HOOVER DAY, OCT. 7, MADE

President to Address Women of Nation Over Radio Hook-Up on Date.

New York, Sept. 23 (A.P.).—President Hoover, it was announced tonight at Republican Eastern headquarters, will address the women of the Nation on Hoover day, October 7, in a country-wide radio broadcast.

In making the announcement, Mrs. Arthur L. Livermore, chairman of the women's division of the national committee, said:

"Hoover day in the last campaign was so successful, after having been originated in New York State and copied elsewhere, that even greater interest in such a day has been manifest this year. * * *

"Already plans have been set in motion for various forms of observance. Some women are to give musicals in their homes preceding the broadcast; others are arranging luncheons. The largest number of groups to gather around the radios on Hoover day will be composed of women who are already organized to work for the unemployed."

Foes on Dry Law Report on Funds

Balance Shown by Allied Forces; Wet Group Has None.

(Associated Press.)

The allied forces for prohibition yesterday filed with the clerk of the House of Representatives a report showing its receipts during the second quarter of this year amounted to $26,281, while disbursements were $21,871. A balance of $6,939 on August 31 along with $48,468 in unpaid pledges was shown.

The report filed by Harry N. Holmes, assistant treasurer, listed the unpaid pledges and showed individual expenditures and receipts, all of which were small.

The Pennsylvania Association Against the Prohibition Amendment also filed a report listing receipts from January 1 to August 1 at $37,637, with expenditures for the same period at $38,605. No balance was indicated.

Tidal Basin Death Is Called Suicide

Son of Engineer Says He Had Been Despondent and in Ill Health.

The death of Thomas N. Innes, 56, construction engineer of New York City, who was found dead and gagged in the Potomac River near the foot of Seventeenth street northwest Thursday, was said to be suicide in a certificate issued by Acting Coroner A. Magruder MacDonald yesterday.

An autopsy performed following the discovery of the body by Frank Sweeney, 59, of Scranton, Pa., who was walking along the Tidal Basin, disclosed that the man died from drowning. The coroner and police agreed that Innes had tied his hands and feet and placed the gag in his mouth.

The body was claimed yesterday by John Innes, son of the dead man, who stated that his father had been in ill health for several years and had been depressed over irregular employment. Burial will be in New York. His wife and four sons survive.

DRIVE IN KENTUCKY OPENED BY CURTIS

Continued from Page 1.

seventy years a Republican administration has proven better for this country."

Bowling Green, Ky., Sept. 23 (A.P.).—The Republican campaign in Kentucky got under full sway today when Vice President Charles Curtis and Representative Maurice H. Thatcher, of Louisville, addressed a gathering of western Kentucky followers in the Armory Auditorium here. After their speeches, Mr. Curtis and Mr. Thatcher, who is seeking the senatorial seat now held by Alben W. Barkley, Democrat, left for Hopkinsville for addresses tonight.

The auditorium, which has seating room for only 800 persons, was packed to the doors and an overflow crowd stood outside.

Agriculture, the tariff and the Reconstruction Finance Corporation were discussed by the Vice President. Thatcher touched on prohibition, the economic depression, the tariff and labor.

Speaking in that part of Kentucky which depends largely for a livelihood on agriculture, tobacco, live stock, stone quarrying and oil, the Vice President had an attentive audience.

After praising President Hoover's moves to stabilize currency when Great Britain went off the gold standard, Curtis told his hearers:

"Impair or destroy our ability to manufacture, strike down any of our great manufacturers, and the farmer would be the first to seriously feel the loss. Dismiss the army of operators from work shops and send them to great unoccupied and fertile lands of the West, and the farmer would not only lose just so many consumers or customers, but more than that, he would find them among his competitors in the field of production."

Coal Miners' Wage Cut Negotiations Postponed

New York, Sept. 23 (A.P.).—A recess until October 3 was taken today in the negotiations between committees representing the United Mine Workers of America and the anthracite operators on the proposed wage reduction asked by the operators.

SPECIAL NOTICES

LANDSCAPE GARDENER—WORK DONE at reasonable price; sod, soil, fertilizer and shrubbery. Phone Metro. 3679.

CHAIR CANING —Porch rockers splinted; upholstering. Armstrong, 1235 10th nw. Met. 2062

Window SHADES; Floor Coverings; SCREENS; prompt, econ. serv. KLEEBLATT, 11th and H ns. Line. 0879

The George Washington University

Employment Bureau

Men and women students, available for cooking, housework, tutoring, gardening, driving, caring for children, &c., in exchange for room and board. NAt. 6462, Ext. 36, 714 21st st. nw.

REPUBLICANS DODGE ISSUE, GOV. ROOSEVELT CHARGES

Continued from Page 1.

Mount Tamalpais and Telegraph Hill all were blotted out.

A huge spotlight placed in the balcony kept playing its beams over the crowd. The fleet is in the bay and in the audience were many sailors in uniform.

The crowd had been very quiet until a few minutes after 8 o'clock, the band suddenly began to play "Happy Days Are Here Again," and cheers were heard back near the stage entrance.

Gov. Roosevelt was accompanied by his son, James, and by several California leaders, including William Gibbs McAdoo.

Farley Concedes No State.

With one wild whoop the vast audience rose to its feet. Hand clapping was drowned out by the shrill shouts and whistling.

The demonstration lasted until the band began to play "The Star-Spangled Banner."

Maurice Harrison, who has been spoken of as the next California State Democratic chairman, introduced the candidate, saying San Francisco was a liberal city and had cast its majorities in the past for Theodore Roosevelt and Woodrow Wilson.

"In this very hall twelve years ago," he said, "Franklin D. Roosevelt was nominated as the Democratic candidate for Vice President."

First Harrison presented to the crowd James A. Farley, chairman of the Democratic national committee.

"I say to you frankly," said Farley, "we do not concede a single State in the Union to the Republican party. We are making every State a battleground. I predict the greatest victory the country has ever seen."

Both McAdoo and Senator Walsh were given enthusiastic greetings as they rose to make brief speeches.

McAdoo Addresses Crowd.

"Mr. chairman," McAdoo began, "President Roosevelt——" and again the crowd broke loose.

"Hey Mac!" they yelled. And "Hello, Mac!"

"I have known the Governor of New York for a long time," he said. "For a long time before I got real intelligence and became a citizen of California. I was a citizen of the State of New York.

"I would like to make a speech tonight," he said. "Since I am a candidate for the United State Senate, I am practicing the art of unlimited speaking so that I may be able to qualify when I get there."

Before presenting Mr. Roosevelt, Harrison also introduced Senator Key Pittman, of Nevada.

"We know what the result will be on the fourth of March," Pittman said.

Thomas W. Rickey, a prominent San Francisco Democrat, then was presented to "say a few words about San Francisco." He predicted an overwhelming majority in San Francisco for Roosevelt.

"People Demand Change."

"Prohibition has made us the scorn of the world," he said. "The Republicans have proven incapable of remedying this and the other ills that have beset us. I care not how big the war chest nor how insidious the propaganda. The people will demand a change."

Two huge spotlights flared and the crowd roared as Mr. Roosevelt was presented.

"In 1920, when I made my first appearance in San Francisco before a Democratic national convention, I was given five minutes to make a brief address in behalf of a great citizen and a great governor—Alfred E. Smith," he began, evoking another burst from the crowd. "A little later," he continued, "a man came to me and suggested that I remove myself from the convention hall and go to my hotel. I asked him why and he said: 'Why, don't you know that at this very minute you are being nominated as candidate for Vice President and if you don't get out of here you'll have to make another speech?' and I got."

He then paid high tribute to the late Senator James J. Phelan, of California.

"You of California now have the opportunity of sending another great Progressive to the Senate," he said, "a man who has given ample proof of his administrative ability in the Cabinet of Woodrow Wilson. I want to see William Gibbs McAdoo elected to the Senate."

Holds Issue Joining Refused.

Continuing, he said the Republican leaders had so far not permitted the issues of the campaign to be joined.

"You can't have any joint debate with only one man on the platform," he said.

As he continued, frequent poundings could be heard on the doors as the crowd outside endeavored to gain admittance.

"Several days ago I delivered a speech on the difficult problem of keeping the railroads of the country on a solvent basis," he said. "The very next day after my railroad speech, a member of the Cabinet of the President, who also is a member of his campaign cabinet, announced that my proposals for the restoration of the solvency of the railroads were nothing more than recommendations stolen from the pockets of the Administration itself, and that my recommendations were in absolute agreement with those of the Administration from the President down.

"On the very same day, out of the White House there rushed another—a distinguished senator—to denounce the proposals as measures conceived in iniquity and proposed in folly.

"And I don't know yet in what direction my friend Vice President Curtis is headed. It's probably in a third direction."

Platforms Compared.

"The Republican platform leaves the Nation cold and shivering," he said a moment later in discussing prohibition planks of the two parties.

"There is no doubt about our platform. It declares unequivocally for repeal of prohibition.

"People of our country have been defrauded into purchasing billions of dollars of foreign securities. Their money has gone into the treasuries of foreign governments. Not only did the administration fail to protect, but the State Department allowed many of our citizens to be led into believing that it stood back of these foreign and domestic securities.

"The Nation understands that I have made definite proposals for a prevention of a recurrence of those evils. While in some instances the Republicans have been captious critics of the programs we have proposed, they have failed to come forward with any remedy of their own.

Need of Money for Farmers.

"Until the purchasing power of the farm dollar has been restored, industry can not revive.

"I propose to overcome those tariff walls against our goods in foreign trade by negotiating reciprocal agreements for foreign trade.

"The distinguished gentleman who is running against me says that nothing can be done for the farmer except to improve general conditions and, in the meanwhile, must we suppose that the farmer must starve?

"My friend from Oklahoma and California, Will Rogers, had a suggestion that we shoot every third Republican politician.

"I am convinced that the people of this country are definitely through with a leadership that has so little of constructive advice.

"I am convinced that the farmers are definitely through with a leadership that had said 'we're sorry, your case is hopeless; there is nothing that we can do.'"

Leaves for South of State.

Mr. Roosevelt said the Republican leaders had refused to debate the merits of his power proposals.

"I believe that the people of the industrial States of the Eastern Seaboard, as well as the Republican States of Vermont and New Hampshire, are prepared to join with you citizens of the Pacific Coast in accepting a leadership that furnishes a guarantee of a 'new deal,'" he concluded.

As the crowd stood and cheered, Harrison arose and said:

"Mr. Roosevelt leaves us in a few minutes for the southern part of our State. As he goes, he carries with him the assurance that California stands back of him."

In his luncheon address Gov. Roosevelt said:

"Every man has a right to his own property; which means a right to be assured, to the fullest extent attainable in the safety of his savings.

"By no other means can men carry the burdens of those parts of life which, in the nature of things, afford no chance of labor; childhood, sickness, old age. In all thought of property this right is paramount; all other property rights must yield to it.

Protecting Individualism.

"If in accord with this principle, we must restrict the operations of the speculator, the manipulator, even the financier, I believe we must accept the restriction as needful, not to hamper individualism but to protect it.

"This implication is, briefly, that the responsible heads of finance and industry, instead of acting each for himself, must work together to achieve the common end.

"They must, where necessary, sacrifice this or that private advantage, and in reciprocal self-denial must seek a general advantage. It is here that formal government—political government, if you choose—comes in. Whenever in the pursuit of this objective the lone wolf, the unethical competitor, the reckless promoter, the Ishmael or Insull whose hand is against every man's, declines to join in achieving an end recognized as being for the public welfare, and threatens to drag the industry back to a state of anarchy, the government may properly be asked to apply restraint.

"Likewise, should the group ever use its collective power contrary to the public welfare, the Government must be swift to enter and protect the public interest.

Regulation Last Resort.

"The Government should assume the function of economic regulation only as a last resort, to be tried only when private initiative, inspired by high responsibility, with such assistance and balance as Government can give, has finally failed.

"As yet there has been no final failure because there has been no attempt, and I decline to assume that this Nation is unable to meet the situation."

The nominee traced the rise of government and its relations to business through the centuries, asserting that the issue of "government has always been whether individual men and women have to serve some system of government or economics or whether a system of government and economics exist to serve individual men and women."

"Some of my friends tell me that they do not want the Government in business," he continued. "With this I agree, but I wonder whether they realize the implications of the past.

"For while it has been American doctrine that government must not go into business in competition with private enterprises, still it has been traditional, particularly in Republican administrations, for business urgently to ask the Government to put at private disposal all kinds of Government assistance."

He added that the same man who says he does not want to see the Government in business, had no hesitancy to demand tariff on his product, or to take advantage of the Reconstruction Finance Corporation to ask for a loan.

The New York Governor spoke of the fight that Theodore Roosevelt, the "first great Republican Progressive," made against trusts and said that he had been forced to work out a difference between good trusts and bad trusts.

Wilbur Says Election Sport to Westerners

Salt Lake City, Sept. 23 (A.P.).—Secretary Ray Lyman Wilbur, of the Interior Department, said in a newspaper interview here today "the wave of appreciation of what President Hoover has accomplished is sweeping the East, but it has not reached the Pacific and Intermountain States."

"People out West right now seem to regard the presidential election as a sport," he said. "They don't seem to realize just what it means. When the West realizes that President Hoover has saved it from a shove over the precipice, then it will appreciate him."

Broussard Makes New Vote Protest

Senate Group Planning to Probe His Defeat in Louisiana.

(Associated Press.)

Chairman Howell, of the Senate campaign funds committee, announced yesterday hearings would be held in New Orleans early in October on a new complaint filed by Senator Broussard, who was defeated for renomination in the recent Louisiana primary.

Senator Howell (Republican), Nebraska, said the hearing would be conducted by Senator Connally (Democrat), Texas. He expects Senator Bratton (Democrat), New Mexico, to join Connally.

The new protest of Senator Broussard was not made public. Howell said it did not charge excessive campaign expenditures, but complained that the election was not conducted "legally and properly." Broussard was defeated for the Democratic nomination by Representative Overton, who had the support of Senator Long.

M'COOEY SEES BIG NEW YORK VICTORY

Roosevelt Will Get Largest Majority on Record in City, He Claims.

New York, Sept. 23 (A.P.).—The largest majority New York City ever gave a political candidate was predicted today for Gov. Roosevelt by chiefs of the Democratic city organizations, after they had held a campaign strategy meeting at national headquarters.

John H. McCooey, Brooklyn leader, national committeeman and spokesman for the group, was asked about reports the organizations would "knife" Roosevelt because of the James J. Walker ouster case.

"That's ridiculous," he replied, slowly and deliberately. "There is no such thought in the minds of any of the men who were here. We're going to roll up the biggest majority New York ever saw for Roosevelt."

"Do you agree?" John F. Curry, Tammany chief, was asked.

"Well," the gray-haired leader replied, with a smile, "Mr. McCooey's usually right."

It was Curry's first visit to National headquarters, and those with whom he conferred said it was the first time within their memory that any Tammany chief had gone to the center of campaign activities to hold a conference.

Usually, such meetings are held at Tammany Hall, and those seeking Tammany support call on Curry.

Death of Colonel's Wife Natural, Jury Declares

Honolulu, Sept. 23 (A.P.).—Imputations of foul play were thrust aside today by a coroner's jury which rendered a verdict that Mrs. Marion Shainwald Sevier, wife of Col. Granville Sevier, U. S. A., had died of natural causes August 27, 1928.

The verdict closed a case begun at the insistence of Ralph Shainwald, who asserted his sister was poisoned. The jury said further efforts for a second autopsy would be useless.

Ruling in Traffic Test Case Today

Driving on Wrong Side of Sherman Avenue Is Laid to Several.

Indignant motorists who yesterday appeared at the District Building to protest their being presented with tickets for driving on the wrong side of Sherman avenue northwest will hear what a judge in Police Court has to say about the matter this morning.

A number of drivers were disagreeably surprised yesterday at Sherman avenue and Euclid street northwest when they were presented with summonses by Private E. D. Healy, of the Tenth Precinct. The motorists claimed that inasmuch as they are forced to drive on the wrong side for several blocks before reaching Euclid, they continued to do so after passing that street. Paving operations are being conducted along the avenue.

Healy's superiors claim he was justified in giving the tickets. Richard A. Brown, night auditor at the Mayflower Hotel, thinks otherwise, and he is among those who will test the case in court today.

Mrs. Harriette Curtiss Rites to Be Tomorrow

Funeral services for Mrs. Harriette A. Curtiss, 77, wife of Dr. F. Homer Curtiss, who died at her home, 3510 Quebec street northwest, Thursday, will be held tomorrow afternoon at 3 o'clock at Hysong's funeral parlors, 1300 N street northwest.

Mrs. Curtiss was cofounder with her husband of the Order of Christian Mystics and the Universal Religious Foundation. She was internationally known as an authoress and authority on psychic research.

Federal Workers' Lodge Elects King

Employes' Compensation Commission Branch Has 95 Members.

Organization of the United States Employes Compensation Commission Lodge of the American Federation of Government Employes took place yesterday at a meeting at the commission's offices.

Theodore King was elected president. Other officers are Royall Greene, vice president; Miss Viola Eggert, secretary; Mrs. Yeba Hall, treasurer; Manley Allen, sergeant-at-arms, and Daniel M. Goodacre, delegate to the District department and the national convention.

At the next meeting of the lodge a committee will be selected to study the establishment of a credit union. Hospitalization for members also will be discussed. The lodge was organized with 95 members, comprising a major portion of officials and employes of the commission. Membership also will include commission employes in the field.

2 Well-Dressed Holdups Take $466 From Man

Each carrying a gun, two well-dressed men yesterday held up Edward A. Kelly, of 1915 K street northwest, and robbed him of $466. Accosted by the pair as he was getting into his car at Nineteenth and K streets, Kelly was forced to sit between the two men as they drove him to Twentieth and New Hampshire avenue, threatening him with revolvers, and rifling his pockets.

At New Hampshire avenue the men fled after telling Kelly not to yell or try to follow them. The descriptions given resemble the assailants of Nora Osborne, held up at a laundry at 1701 Connecticut avenue.

Mrs. Roosevelt Going West to Join Husband

Albany, N. Y., Sept. 23 (U.P.).—Mrs. Franklin D. Roosevelt, wife of the Democratic presidential nominee, left quietly by train late tonight for Williams, Ariz., where she will join her husband on his return campaign trip from the West Coast.

Mrs. Roosevelt said she planned to go straight to the home of Mrs. John C. Greenway, of Williams. She will board the governor's train there for the return trip to Albany.

Hushing Charged In Peonage Case

Walter White, Spokesman, Raps Press Exclusion by Army Officer.

New York, Sept. 23 (A.P.).—The assertion that the War Department attempted to "hush up" what was termed a "national disgrace" in the treatment of Negro workers on the Mississippi flood control project was made today by Walter White, secretary of the National Association for the Advancement of Colored People.

His statement was denied in Washington by Brig. Gen. George B. Pillsbury, assistant chief of Army engineers, who conducted a hearing yesterday on charges that Negro workers were "treated like peons and slaves."

White accompanied the association's investigator, Miss Helen Boardman, when she testified yesterday and he complained that the press had been excluded and also that Gen. Pillsbury had been unfair in his questions. Gen. Pillsbury replied that "special circumstances" of yesterday's questioning made it inadvisable for the press to be admitted.

GARNER IS ASSURED ON CAPITOL CONTROL

Speaker Told by Congress Campaign Head Success Is Certain.

(Associated Press.)

Speaker John N. Garner told newspapermen yesterday that Representative Byrns, of Tennessee, chairman of the Democratic national congressional committee, had assured him their party would win control of both Senate and House in November.

"We went over the situation and Mr. Byrns showed me that the Democrats were certain to capture the Senate and to swell our majority in the House in the next Congress," said the vice presidential candidate.

Byrns is in charge of the campaigns of Democratic candidates for the House and cooperates with Senator Swanson, of Virginia, chairman of the senatorial committee.

Garner conferred with Byrns shortly after his arrival yesterday from Detroit, Tex., where he attended the funeral of his 81-year-old mother, Mrs. Sarah Jane Garner.

To friends who greeted him at the railroad station, Garner said he had been on "a mission of sorrow."

He requested newspapermen to withhold until today questions on the presidential campaign and the political situation in general.

The Texan said, however, he planned to go to New York late tomorrow to confer on Monday with party leaders with regard to his activities in the campaign. His plans to arrange a speaking itinerary were disrupted last Saturday when he was hastily summoned to the bedside of his mother.

Garner indicated he would return to Washington the last of next week to await the return of Gov. Franklin D. Roosevelt from his Western speaking tour. He then will go to Albany to confer with Roosevelt.

Coal Mine Guard Is Shot by Sniper

Man in Critical Condition After Gun Battle at Ohio Shaft.

Athens, Ohio, Sept. 23 (A.P.).—A mine guard was wounded critically by snipers near the No. 267 mine of the Ohio Collieries Co., near Crooksville today.

The mine recently refused to accept the amended 10-point settlement of the seven months' old Hocking Valley strike, and has been working under the provisions of the original agreement, which provided that miners working at the time the settlement was proposed last May, should continue their jobs. The amended program called for the reemployment of old employes and the discharge of miners from outside fields who worked during the strike.

Sniping broke out in the vicinity of the mine shortly after 3 o'clock this morning and mine guards returned the shots with machine guns and rifles. During the exchange, Floyd Hagedorn, 40, the mine guard, was wounded in the head, feet and received a number of buckshot in the back.

G. O. P. Urges Absentee Voters to Qualify Soon

Renewal of registration is required of all District of Columbia residents who intend to vote in New York, Pennsylvania and Delaware, the Republican State committee announced yesterday, in a reminder to the city's 55,000 absentee voters that registration in these States soon will close.

With few exceptions absentee voters must attend their registration in person. Natives of Scranton and Pittsburgh may register by mail, but will have to cast their ballots in person. Detailed information may be obtained from the Republican State committee.

TEXTILE MILL GAIN FEATURE OF AUGUST

Reserve Board Review Discloses Wholesale Prices Advanced in Month.

(Associated Press).

The Federal Reserve Board, in its monthly industrial review, yesterday said increased activity at textile mills in August sent upward the volume of industrial production considerably more than the usual amount.

Wholesale prices advanced during August and the general level prevailing in the first three weeks of September was higher than in recent months, while employment at factories increased slightly more than usual. The board said the industrial output increase in August was 2 per cent of the 1923-25 average.

"Activity at cotton, woolen, silk and rayon mills increased from the low level of other recent months by considerably more than the usual amount and there was also a substantial increase in activity at shoe factories," the board said. "Output of automobiles, however, declined further and production in the steel and lumber industries showed none of the usual seasonal increase in August. During the first three weeks of September there was a slight advance in steel output."

The board found that the employment increase was brought about by large additions to working forces in textile, clothing and leather industries, while in the automobile, tire and machinery industries and at car-building shops the number employed decreased further. Aggregate wage payments, it said, increased less than seasonally.

The board said building contracts awarded up to September 15 indicated that for the third quarter of the year the value would be about the same as for the second quarter, whereas usually they were smaller.

"Wholesale commodity prices advanced from 64.5 per cent of the 1926 average in July to 65.2 per cent in August," the board said. "During August prices of many leading commodities, including textile raw materials and finished products, wheat, hides, nonferrous metals, sugar, rubber and coffee increased substantially. In the first half of September there were declines in the prices of many of these commodities, while prices of wool and woolen goods, cattle and hides advanced."

Gandhi's Confidant On Way to Capital

Former President of Indian Legislature to Combat British Argument.

On a visit to the United States to destroy "powerful British propaganda" on Indian questions in this country, Vithalbai J. Patel, Hindu insurgent and former president of the Indian Legislature, arrived in New York yesterday. He will speak at the National Press Club here next Wednesday.

The Indian statesman, one of Mahatma Gandhi's closest confidants, declared that if Gandhi should die from his hunger strike, "India would not be safe for Englishmen."

"Only Mahatma Gandi stands between India and revolution," Patel said.

He will arrive in Washington Monday to confer with Government officials on India's problems.

"I want to state India's case wherever I can in the United States," the Indian leader declared. "It will be hard to counteract Britain's propaganda, but I will do what little I can."

Mrs. S. G. B. Poindexter, 89, Is Dead at Richmond

Mrs. Susan Garland Berry Poindexter, widow of James T. Poindexter, died yesterday afternoon at the home of her daughter, Mrs. Harry Gordon Whittet, in Richmond, after a short illness, the result of a fall on Monday night, when she sustained a fractured hip. Mrs. Poindexter was 89 years old. She was the daughter of the late Benjamin Harrison Berry, clerk of the corporation court in Alexandria prior to 1861, and his wife, the late Mary Garland Berry. She is survived by two daughters, Mrs. Whittet, with whom she made her home, and Mrs. William Cabell Trueman, and two sons, Maj. W. W. Poindexter and Harry G. Poindexter, all of Richmond. The funeral will be held at 3:30 o'clock tomorrow afternoon from the home.

Roosevelt and Pinchot Seen as Liberal Chiefs

New York, Sept. 23 (A.P.).—Formation after the election of a new liberal party, which will include the Socialists and also "men like Franklin D. Roosevelt and Gifford Pinchot" was predicted tonight by Paul Douglas, University of Chicago professor.

Douglas, who is not a Socialist, is chairman of the "committee of 100,000" supporting Norman Thomas, Socialist candidate for President.

PINCHOT TERMS R. F. C. LOAN OF $2,500,000 AS INADEQUATE

Continued from Page 1.

mation which it has asked. Pinchot asserted the information is not available on a State-wide basis. He did, however, send the statistics for Allegheny, Philadelphia and Northampton Counties, and the corporation voted the $2,500,000 soon after.

(Associated Press.)

Reconstruction Corporation officials yesterday declined to comment for publication on the statements of Gov. Pinchot of Pennsylvania that the form of receipt he had been asked to sign for a relief loan was illegal.

Law Provision Cited.

They pointed to the emergency relief law which says "whenever an application under this section is approved by the corporation in whole or in part the amount approved shall be immediately paid to the governor * * * upon delivery by him to the corporation of a receipt therefor stating that the payment is accepted subject to the terms of this section."

It was pointed out also that the governor must certify that the resources of the State or Territory, including money available, which can be made available, and private contributions are inadequate to meet its relief needs. The law also requires that the governor shall file with the corporation a statement of disbursements made by him under the section.

Illinois Agents Here.

The general attitude at the corporation yesterday was that except when he communicates direct with the corporation or its officials no reply other than Thursday night's statement will be made to the governor.

Sixteen representatives of Illinois and Chicago yesterday conferred with officials of the Reconstruction Corporation in an effort to obtain another emergency relief loan of $9,050,000 to prevent closing of relief stations in the State.

The corporation already has advanced $9,000,000 to the State.

The delegation was headed by Speaker David E. Shanahan, of the Illinois House of Representatives; Mayor A. J. Cermak of Chicago, Emmett Whalen, president of the Cook County Board of Commissioners, and Dewitt Billman, representing Gov. Emmerson.

Hickey-Freeman CUSTOMIZED CLOTHES

FINER WOOLENS

Finer woolens have been used in our Hickey-Freeman suits for fall. When a greater supply of the very choice yarns were available the weavers were enabled to still further improve the quality of the fine fabric Hickey-Freeman have always used.

$45 to $75

Goldheim's

Apparel for Gentlemen...Established 1875

1409 H STREET, N.W. NATIONAL 1409

"NOTHING NEW UNDER THE SUN" TRUE! BUT THERE IS ONLY ONE

ASK THOSE WHO HAVE SEEN IT

CHATEAU-THIERRY--SOISSONS--BELLEAU WOODS VERDUN--MEUSE ARGONNE--ST. MIHIEL

MUST BE VIEWED TO BE APPRECIATED

PANORAMA BUILDING

Daily 11 A. M. to 6 P. M. 35c 6 P. M. to 11 P. M. 55c

Sunday & Holidays 2 P. M. to 11 P. M. Night Prices

BACK-HOME EXCURSION FARES SOUTH

Sept. 30th and Oct. 1st

21-DAY LIMIT

ROUND TRIP FARES TO PRINCIPAL POINTS

Jacksonville	$29.00	Atlanta	$21.00	New Orleans	$35.00
West Palm Beach	38.00	Savannah	24.00	Birmingham	25.00
Miami	38.00	Columbus	23.00	Memphis	28.00
Tampa	36.50	Athens	21.00	Mobile	31.65
St. Petersburg	36.50	Raleigh	10.50	Montgomery	26.25
Pensacola	31.65	Henderson	8.55	Macon	22.00
Winter Haven	36.50	Columbia	17.45	Greenwood	17.70

Tickets honored on all regular trains, 9:05 a. m. 2:20 p. m., 6:40 p. m. and 11:59 p. m. also 11:59 p. m. of Sept. 29th

MAKE PULLMAN RESERVATIONS EARLY

BAGGAGE CHECKED — G. W. VIERBUCHEN, D. P. A. 714 14th St. N.W. Phone: National 0627 or Union Station — STOPOVERS ALLOWED

SEABOARD AIR LINE RAILWAY

Coolidge Rail Commission Debut Is Reported Near

New York, Sept. 23 (A.P.).—Formation of a national railway commission, headed by former President Calvin Coolidge, was understood in Wall street today to have been virtually completed and a formal announcement was expected within the next few days.

The commission, which is to make a thorough study of the national transportation problem with the view of later recommending congressional action to eradicate the existing sore spots, is to be sponsored, it was said, by the National Association of Mutual Savings Banks, other large financial institutions, insurance companies and important public organizations.

While the details of the proposed inquiry are being rather closely guarded, it was variously reported that agreement had been reached on the following:

1. The commission will be nonpartisan and free in every respect and will act upon its own initiative in conducting the railway inquiry.

2. The commissioners will receive no salaries or other compensation for their work, but will contribute their services as a public duty.

3. The railroads themselves will have no part in the formation of the commission nor its activities and will be asked to furnish information only, through testimony and statistics.

4. The commission will particularly stress the point that it is representing no one organization or political party; that, fundamentally, it is acting on behalf of the public and the thousands of security holders affected by the operations of the carriers.

5. The expenses of the inquiry will be provided by the various sponsoring organizations, and the initial sum to be provided for this purpose may be as much as $100,000, athough this has not been actually decided.

Originally it was thought the commission might be composed of Mr. Coolidge and two others. Then a committee of five was suggested. It is believed that the latter number was finally decided upon, although this is only a conjecture broached in the financial district.

The commission is expected to start work shortly after the formal announcement of its organization is forthcoming.

DECATUR 2700 The Flood you want PLUMBING HEATING — TINNING J.C. FLOOD & CO. We come prepared 1405 V STREET, N.W.

Home Cooking

Prepared By Specially Trained Chefs.

Hotel Service

TODAY'S SPECIAL CLUB Luncheon

Complete Luncheon Included in the Price of Entree

CHOICE OF SOUP.

Salmon Cutlet, Shrimp Sauce, Mashed Potatoes and Peas	40c
Curry of Lamb with Rice and Fried Egg Plant	40c
Boiled Pickled Shoulder of Pork, Hominy and String Beans	50c
Chicken Chow Mein, Fried Noodles and String Beans	50c
Braised Shoulder of Veal, Carrots, Vichy and Mashed Potatoes	60c
Cold Delicatessen Platter, Potato Salad and Sliced Tomato	65c

Choice of Dessert

Coffee Tea Milk

Harrington Coffee Shoppe

IN THE HARRINGTON HOTEL 11TH AND E STS. N.W.

The HAMILTON HOTEL

Cor. 14th & K RUSSELL A. CONN, Manager

WE ARE SERVING UNTIL SEPTEMBER 30th

Our Regular $1.50 Seven-Course Dinner for

One Dollar

DAILY, 6 to 9 P. M.—SUNDAYS, 12 to 9 P. M.

¶ This delicious Table d'Hote Dinner has always been popular with our guests . . . and present reduced price has greatly increased the number of our patrons.

¶ The fine quality of Foods, served in generous portions . . . the excellent service . . . the attractive and comfortable Dining Room—all contribute to its popularity, and make this hotel a very desirable place to dine.

We Will Be Pleased to Welcome You and Your Friends

FIRE RECORD.

8:02 a. m.—431 Cedar street northwest; garage.
8:04 a. m.—4308 Thirteenth street northeast; closet.
2:51 p. m.—509 Morse street northeast; auto.
6:13 p. m.—2821 Fourteenth street northwest; short circuit.
6:23 p. m.—Twentieth and K streets northwest; gas station.
6:29 p. m.—212 A street northeast; short circuit.
8:34 p. m.—700 block F street northwest; auto.
9:36 p. m.—Sixth street and Virginia avenue southwest; short circuit.

ADM. SIMS SCORES LEGION AND QUITS

Action Is Protest Against Convention Stand on Soldier Bonus.

Newport, R. I., Sept. 23 (A.P.).—Admiral William S. Sims, U. S. N., retired, commander of the American naval forces overseas during the World War, today made public a letter in which he resigned his honorary membership in the American Legion as a protest against the Legion's stand on the bonus.

Admiral Sims now is a member of the national advisory council of the National Economy League, which is dedicated to reducing the costs of Government. His action followed upon his denunciation in Boston yesterday of the system of Spanish-American War pensions as a "steal of the nastiest kind and an outrage to American taxpayers."

The letter of resignation was addressed to the national commander of the American Legion at Indianapolis. It set forth that the admiral had been assured the legion's governing body would maintain patriotic ideals expressed in the preamble of its constitution, but that the recent action of the national convention on the bonus was "in direct repudiation of these ideals."

Woman Leads Federals In Sao Paulo Fighting

Rio de Janeiro, Sept. 23 (A.P.).—A woman identified only as "Santa Dica" was reported today in Federal dispatches from the northern front to be leading federal volunteers against the Sao Paulo rebels. A dispatch from Uberaba, in western Minas Beraes, said the woman warrior entered action at Igacava at the head of a detachment.

The government claimed the capture of two of the most prominent politicians attempting to instigate pro-Paulist uprisings. Arthur Bernardes, leader of a recent Abortice uprising in Minas Geraes, was reported captured today in a forest cabin near Vicosa where he had been deserted by his followers. Dr. Borges de Madeiros, prominent Sao Paulo leader, was captured in battle yesterday.

DIED

FRANTOM—On Tuesday, September 20, 1932, at his residence, 303 H street northeast, CLARENCE DELMAR, beloved husband of May F. Frantom, and father of Carl F. and Samuel R. Frantom.
Funeral services at the above address on Saturday, September 24, at 2:30 p. m. Interment Fort Lincoln Cemetery. Please omit flowers. Services by the W. W. Chambers Co.

GILLINGHAM—On Thursday, September 22, 1932, MARY ANN GILLINGHAM, in her ninety-fifth year.
Funeral from her late residence, 6 Locust lane, Alexandria, Va., on Saturday, September 24, at 2:30 p. m. Interment at Woodlawn, Va.

JONES—On Thursday, September 22, 1932, at George Washington University Hospital, VERNIE E., beloved wife of Norman F. Jones, of Landover, Md.
Funeral from the W. W. Chambers Co. funeral home, 1400 Chapin street northwest, on Saturday, September 24, at 3 p. m. Relatives and friends are invited. Interment Fort Lincoln Cemetery.

MILLER—On Friday, September 23, 1932, at her residence, 1831 Belmont road northwest, FANNIE E., widow of John J. Miller, of Cumberland, Md., aged sixty-four years. She is survived by three daughters, Misses Anna and Beulah Miller of Washington, D. C., and Mrs. Claude C. Fenton, of Cleveland, Ohio.
Funeral services at Hysong's parlors, 1300 N street northwest, on Saturday, September 24, at 5 p. m. Interment in Ohio.

MYERS—On Thursday, September 22, 1932, at Children's Hospital, DOROTHY, infant daughter of John A. and Florence Myers.
Funeral from the W. W. Chambers Co. funeral home, 1400 Chapin street northwest, Saturday, September 24, at 10:30 a. m. Interment Mount Olivet Cemetery.

NOONE—On Wednesday, September 21, 1932, THOMAS A., jr., beloved son of Thomas A. and Grace Taylor Noone, aged seven years.
Funeral from the residence of his parents, 2316 Tunlaw road northwest, on Saturday, September 24, at 8:30 a. m., thence to Holy Trinity Church, where mass will be said at 9 a. m. Interment Holy Rood Cemetery.

PLITT—On Thursday, September 22, 1932, at 11:25 p. m., CHARLES FREDERICK, beloved husband of Dora V. Plitt, aged sixty-eight years.
Funeral from his late residence, 6311 Delaware street, Chevy Chase, Md., on Monday, September 26, at 2 p. m. Services at the Lutheran Church of the Incarnation, Fourteenth and Gallatin streets northwest, at 2:30 p. m. Relatives and friends invited to attend. Interment at Prospect Hill Cemetery.

RIEDEL—On Friday, September 23, 1932, at Sibley Hospital, Mrs. MAMIE F. RIEDEL, beloved mother of Mrs. Amelia R. Marshall, of No. 1 W street northwest, aged seventy years.
Funeral services from the above residence on Monday, September 26, at 2 p. m. Relatives and friends invited to attend. Interment at Cedar Hill Cemetery.

SHELTON—On Friday, September 23, 1932, at her residence, 318 A street southeast, ARABELLA SERRA, beloved widow of William H. Shelton.
Services will be held at her late residence on Monday, September 26, at 11 a. m. Interment at Congressional Cemetery.

SMITH—Suddenly, on Thursday, September 22, 1932, at Garfield Hospital, WILLIAM M., beloved husband of Anneta P. Smith and father of Miss Margaret Smith, of Washington, D. C., and Robert W. Smith, of Los Angeles, Calif.
Funeral from the W. W. Chambers Co. funeral home, 1400 Chapin street northwest, Saturday, September 24, at 2 p. m. Relatives and friends invited. Interment Rock Creek Cemetery.

WALLACE—On Friday, September 23, 1932, at 7:40 p. m., at Homeopathic Hospital, VIOLA BELL WALLACE, aged fifty-nine years.
Funeral services at S. H. Hines Co. funeral home on Saturday, September 24, at 2:30 p. m. Interment at Wilkinsburg, Pa.

YOUNG—On Friday, September 23, 1932, at his residence, 3334 N street northwest, GEORGE W., husband of the late Mary E. Hines Young.
Funeral services at his late residence, on Monday, September 26, at 8:45 a. m.; thence to Holy Trinity Church, Thirty-sixth and O streets northwest, where mass will be offered at 9:15 a. m. Interment at Holy Rood Cemetery.

ZIMMERMAN—On Thursday, September 22, 1932, at Sibley Hospital, ANNA M. ZIMMERMAN, beloved daughter of Mrs. Martha C. Weed.
Funeral from her late residence, 736 Newton place northwest, on Monday, September 26, at 10 a. m. Relatives and friends are invited. Interment Druid Ridge Cemetery, Baltimore, Md. Services by W. W. Chambers Co.

FUNERAL DIRECTORS

Frank Geier's Sons Co.
1113 SEVENTH ST. NW. Telephone Modern Chapel. NATIONAL 2473.

THOS. S. SERGEON
1011 7TH ST. NW. Telephone Natl. 1090.

JAMES T. RYAN
917 PA. AVE. SE. Atlantic 1100.

ESTABLISHED 1876.
JOHN R. WRIGHT CO.
1337 10th st. nw. Phone North 0047.

J. WILLIAM LEE'S SONS
FUNERAL DIRECTORS.
CREMATORIUM
332 PA. AVE. NW. NATL. 1384 & 1385

CHAS. S. ZURHORST
61 EAST CAPITOL ST. LINCOLN 0872

FUNERAL DESIGNS

GUDE BROS. CO., Florists
1212 F STREET. National 4274.
APPROPRIATE FUNERAL DESIGNS.

GEO. C. SHAFFER 900 14TH ST. NW
Expressive Floral Emblems. Phone
Moderate prices. Open eve. & Sun. Nat. 0106

RELATIVES OF DEAD GIRL

Post Staff Photo.

Mrs. Laura Kramer and Benjamin J. Rockin, of New York, brother and sister of Miss Sylvia Rockin, 23-year-old school teacher, whose body was found hanging from the ceiling of a houseboat in the Potomac River Thursday night, are shown above as they left the District Morgue last night, after completing identification of the dead woman.

POLICE PUZZLED BY DEATH OF TEACHER ON HOUSEBOAT

Continued from Page 1.

bed. Later, he said, when he laid down on the bed he brushed them onto the floor, where they were found by Detective Sergt. Dalglish.

A few of the torn pieces of the paper he placed on the table. These also, the homicide detective found.

After the interrogation last night, Capt. Thompson said: "He tells a pretty straight story."

The mystifying circumstances of the artist's model's death will be presented Monday to a coroner's jury, to determine whether she took her own life or was strangled by another.

A note, found by Detective Sergeant Dalglish, had been torn into pieces and was near the place where her body was found. It read:

"I went and did this thing without George's approval. He must be left alone—no matter what happens to me—I do not matter any more. I am better off away from everybody and no one must grieve."

Second Note Found.

The pieces of the note were on soiled paper. The paper on which it had been written was of a type used ordinarily in business corerspondence. The note was written on half a sheet. The other half was found in the other room of the boat.

Another note, which had not been torn, and was on clean paper read: "I am happiest with George."

A comparison of the handwriting on these notes with other correspondence written by the girl, convinced Detective Sergt. Dalglish that they were in her handwriting.

Deputy Coroner Murphy said: "The nature of the wound around the neck is very unusual. If she had hung herself from the rafter the marks of the cord would have been evident only at the point of suspension. Usually they are in an oblique line.

"In this case the markings are completely circular. The bruise caused by the cord is around the neck from about what is known as the 'Adam's Apple' to a point on the back of the neck midway between the level of the shoulder and the base of the skull.

Autopsy Performed.

"The markings on the neck make the case look suspicious."

His opinion came after he performed an autopsy which showed that death was caused by asphyxia due to strangulation.

The police were notified of the death by Speidel, who called police to the houseboat near Rosslyn early yesterday.

When he lifted her, he told police, she slumped, causing the weight to tear the nail from the rafter. When police arrived she was lying on a bed, with the cord taken from her neck and lying under her head.

Girl Had Been Despondent.

Speidel is married and has a 5-year-old son, according to police. He has been separated from his wife for two years.

In the house boat were found several books dealing with self-destruction and free love. Speidel told police he and Miss Rockin moved aboard the boat last Monday.

He fell asleep about 8:30 o'clock Thursday night, he said, and when he awakened at 12:48 yesterday morning he found the body. Miss Rockin had been despondent for several days, he said.

Speidel is the brother of Dr. Francis G. Speidel, of 221 Rittenhouse street.

Reported Finding of Coli And Nungesser Untrue

Curling, Newfoundland, Sept. 23 (A.P.).—Reports that an airplane and two human skeletons had been found on Mountain Blomidon, 20 miles from here, by a party searching for a missing man were branded by police tonight as untrue.

The story had spread throughout the section during the day that the reported discovery might account for the lost French fliers, Nungesser and Coli, who left Paris in a flight for New York May 8, 1927.

Counterfeit Plot Laid To Prisoner and Guard

Detroit, Sept. 23 (A.P.).—An alleged counterfeiting plot which Secret Service men said had its inception within the walls of Michigan State Prison at Jackson, was revealed today with the arraignment of Irving W. Favorite, 45, prison guard.

Investigators said Favorite and Frank Briggs, 44, a convict, had signed confesions in which they told of making molds for spurious 50-cent pieces in the prison garage, where Favorite was a guard and Briggs was employed. Both denied passing any of the coins, Secret Service men said.

3 Held in Auto Looting.

Twenty-four charges of grand larceny were placed against three colored men yesterday, who were said to have broken into a number of tourist automobiles during the last few months and stolen clothing. The men gave their names as Esau Bishop, 38; Charles Jackson, 28, and James Nixon, 40, all of 439 Cullinane court southwest.

DOCTORS
Recommend
AMBULANCES
By
The GREATER Chambers Co
Clean, Fresh and SANITARY
Charges Lowest in City
$4.00 ANY PLACE IN D. C.
Call COl. 0432

Half of Atlanta's Milk Tied Up in Price War

Atlanta, Ga., Sept. 23 (A.P.).—A "holiday" on milk shipments to Atlanta, estimated to involve 50 to 70 per cent of the city's daily supply, was ordered into effect today by a group of dairymen who sought to force distributing plants to pay them better prices.

Huge Hardwood Lumber Blaze Is Under Control

Hollybluff, Miss., Sept. 23 (A.P.).—An all-day fire that destroyed approximately a million feet of lumber at the plant of the Lake George Hardwood Lumber Co., was under control tonight after causing an estimated damage of $25,000 to $30,000.

A bucket brigade battled the rapidly spreading fire during the morning and afternoon, but with little results.

The Business Upturn

750 Workers Called Back to Jobs at Plant in West Virginia; Telegraph, Railroad, Millinery and Other Trades Report Increased Activities.

(Associated Press.)

Business developments yesterday included:

Newell, W. Va.—Seven hundred and fifty men will return to work within ten days at the Edwin M. Knowles China Co. kilns, the company has announced. The kilns have operated part time for four months.

New York.—Telegraph business was reported increasing in volume. The Western Union said its business "made a decided advance" during the past week.

New York.—The Southern Pacific Railroad reported net operating income of $504,548 for last month, the best since May, although still greatly below 1931. The Santa Fe announced its car loadings continue to advance.

Chicago—The Chicago Association of Commerce reported "a marked pickup in the millinery trade with pay rates up 10 per cent in some instances." The increase was described as "considerable larger than seasonal." Increased activity by distributors of groceries also was reported.

New London, Conn.—The biggest production schedule since 1923 and a 300 per cent increase in the number of employes since August 1, was announced by officials of Palmer Brothers Co., manufacturers of bed comfortables. As a result of increased orders the New London and Pitchville mills of the company have gone on a night and day schedule. The company has increased the number its machine operators from 117 to 345.

DANCING
Every
WEDNESDAY
SATURDAY
& SUNDAY
Music by Meyer Davis' Washingtonians
ARABIAN NIGHTS BALLROOM
13th and E Sts.

REASON FOR INSULL FAILURE IS SOUGHT

Two Receivers of Holding Firms Removed Due to Favored List.

Chicago, Sept. 23 (A.P.).—The spotlights of Bankruptcy Court of Government and State investigators began today to search out the cause of the failure of Corporation Securities Co. and Insull Utility Investments, Inc., whose debacle cost their stockholders $300,000,000.

Adjudging both companies bankrupt today, United States District Judge Walter C. Lindley asserted from his Danville, Ill., home he would personally direct the bankruptcy proceedings so far as time permits, appointing no referee.

He told stockholders to abandon hope of any recovery.

"There is no chance of reorganization," the court stated in memoranda accompanying the decrees. "There is no possibility that assets of sufficient character or amount as to bring the stockholders any return whatsoever will ever be realized. Apparently the most that can be hoped for is a distribution of dividends among creditors."

Under the bankruptcy act, Judge Lindley pointed out, "suits may be instituted to recover preferences, to set aside transfers and to determine priority of liens."

Favored List Causes Stir.

Publication of a "favored list of 205" customers who were allowed to buy Insull Utility investment stock at the subscription price of $12 a share created a stir today, but it was pointed out that most of these were Insull officers, associates and employes pledged not to sell for two years, and that the underwriting practice was not unusual. The shares were listed at $30 and reached a one-time peak of $149 in 1929.

Publication of the list, however, resulted in the removal of two Insull receivers by Judge Lindley. The names of both receivers were contained on the roster. The former receivers are George A. Cooke, who was removed as coreceiver of Insull Utility Investments, Inc., and Patrick J. Lucey, former coreceiver of Corporation Securities. Their removal left Calvin Fentress as sole receiver for the Utility Invetsments and Raymond F. McNally for Corporation Securities. Judge Lindley made no comment as to the reason for the removals.

Other Lists Sought.

Search was begun for other lists reputed to be in existence bearing the names of politicians and perhaps officeholders.

Some of the 205 listed said they had lost heavily from the investments. Samuel Ettelson, former corporation counsel of Chicago and often acting mayor under William Hale Thompson, was listed as buyer of 250 shares at $12, but said he had an estimated paper loss of $250,000.

One Insull employe was quoted as asserting: "The Insull utility and corporation securities syndicates took every cent I had in the world. If I can be blamed for that, a man ought to be put in jail for dying of typhoid fever."

The audit of Insull Utility Investments, Inc., a week ago showed a deficit of $226,000,000, including the write-off of the capital stock; corporation securities showed on its books assets of $100,000,000 in Middle West Utilities, and Insull Utility Investment stocks, worthless at the present market. Its only real assets were shown to be Chicago school board tax anticipation warrants with $30,000 face value.

Redfield, S. Dak., Sept. 23 (A.P.).—Senator Peter Norbeck, chairman of the Senate banking committee which last spring began an investigation of stock market activities, said today affairs of Insull Utilities organizations would be studied by the committee when Congress convenes.

"Investigation carried on this summer has confirmed my suspicions that much of the Insull stock was sold on misrepresentation and fake reports as to ownership," Norbeck said.

PARAGUAY REJECTS NEUTRALS' DEMAND

Continued from Page 1.

and Colombia and the Charge d'Affaires of Cuba and Mexico.

No replies, said White, had been received by yesterday afternoon from either country

Geneva, Sept. 23 (U.P.).—The council of the League of Nations plans to appoint a committee of three to watch developments in the Gran Chaco section of South America to prevent a violation of the league covenant.

The Chaco dispute was one of the first matters taken up by the council when it convened today, and it was persistently rumored that Paraguay, currently fighting Bolivia, will protest to the league unless neutral nations effect a settlement of the dispute.

GANDHI IS SINKING IN HIS DEATH FAST

Continued from Page 1.

Strong hopes were expressed that it would be possible tomorrow to sign an agreement and cable it immediately to Prime Minister Ramsay MacDonald.

The effect of this optimism was clearly visible in Mr. Gandhi. Calling upon his reserves of nervous energy, he threw off his earlier weakness and conversed excitedly with his intimates until a late hour.

Editor's note: Mahatma Gandhi has authorized the United Press to convey a message to the people of America, under his own signature, explaining why he has undertaken a "fast unto death" for liberation of India's depressed classes.

By M. K. GANDHI.

(Copyright, 1932, by the United Press.)

Yeroda Prison, Poona, India, Sept. 23 (U.P.).—The removal of untouchability is an integral part of the doctrine of Swaraj (home rule), and I reject a swaraj that denies healthgiving balm to the meanest and most sinful Indian.

Americans should know that my politics are derived from my religion. If God ordained that I die by starvation, he has set his last seal on my political leadership.

I am convinced that real self-government has been advanced by penance. If God gives me the strength to see this fast through, the advancement will be still greater.

I hope that my sacrifice will promote the deliverance of humanity from untouchability.

If America, which has sent me sympathy, understands the inward meaning of my sacrifice, I expect her to mobilize world opinion in favor of it.

Even though it apparently is considered to apply only to one corner of the world, it is intended to apply to the whole world.

40-HOUR WEEK GETS U. S. CHAMBER HELP

Continued from Page 1.

tions but authorized immediate collection of data on the subject. Efforts of the Teagle group were indorsed.

The American Federation of Labor, a number of other organizations and some prominent figures in public life had previously recommended the 40-hour week, but the chamber, representing organized employers, had never acted on it before.

Flatly opposing payment of the bonus, as urged by the recent American Legion convention, the board also urged a $400,000,000 cut in Federal expenditures for the veterans of the World War, the Spanish-American War, the Boxer Rebellion and the Philippine Insurrection.

"To accede to demands for immediate cash payment of the unmatured obligation," the board said of the bonus, "would place the staggering load of $2,200,000,000 on the Treasury, with consequent strain upon national credit and an unbalancing of the budget which might result in national disaster, would necessitate increase in taxation and would be unfair to the veterans themselves.

"The immediate payment of the unmatured debt represented by these certificates will intensify the demand, already being made, for straight old-time pension legislation, certain to be pressed more vigorously when the veterans experience decreased earning capacity due to old age."

The board's views regarding veterans legislation were based upon a report prepared by a committee of which Matthew S. Sloan, of New York, was chairman.

It also opposed payments to former soldiers for nonservice incurred disabilities, estimating repeal of this legislation alone would save the Government more than $100,000,000 in the current fiscal year and "materially increased amounts in future years."

Chamber Group Advises Debt Concessions Limit

(Associated Press.)

A committee of the Chamber of Commerce of the United States proposed yesterday that any further concessions made by the American Government to debtor nations be conditioned upon modification or removal of monetary exchange restrictions imposed by the latter.

The proposal was contained in a report submitted to the Chamber's board of directors by a group under the chairmanship of James A. Farrell, former head of the United States Steel Corporation. The report said 32 governments now control foreign exchange transactions, and added that this has come about mostly since Great Britain left the gold standard.

These restrictions, the report said, "have had a deadening effect upon American export business as upon the export business of other countries," with exporters hesitating to ship merchandise to countries from which payment can not be received within the normal period of time.

Bilateral discussion of exchange restrictions between countries having major trade exchanges, particularly the United States and South American republics, was urged with a view to possible modification.

Where these barriers can not be lifted, the report suggested that American importers and exporters in some cases might balance export against import transactions on a barter or compensating basis.

Copper Rise Is Predicted.

New York, Sept. 23 (A.P.).—Although the domestic and foreign price of copper is holding at 6¼ cents a pound, reports in the trade say that the next change in this metal will be upward.

$100,000 HELD PAID DAVIS ON DRAWING

Records of Charity Ball Are Produced as Refusal of Witness Is Overruled.

New York, Sept. 23 (A.P.).—On court order overruling a witness' refusal, a contract and eight cardboard crates of records and canceled checks were produced as evidence today in the Federal courtroom where Senator James J. Davis is on trial for violating lottery laws.

Then, as court attaches were piling the bulky boxes on courtroom tables, the prosecution rapidly elicited testimony from a United States Department of Justice agent, Jacob Heffler, that $100,000 profits from the Moose 1930 charity ball and alleged lottery went into the Moose organization department.

It is the Government's contention that the Pennsylvania senator is himself the organization department of the fraternal order. His official title is director general.

Had Refused to Testify.

Theodore G. Miller, alleged head of the Moose propaganda department, who refused to testify previously because he is also under indictment in the case, produced the records.

A copy of the contract read to the jury set forth terms of the agreement between Miller and Bernard C. McGuire, also named in the indictments, on which the Government contends the charity ball and alleged lottery were conducted.

It contained Miller's assertion that in making the contract he had the "knowledge and consent of the Supreme Council of the Loyal Order of Moose and its director general, James J. Davis."

Held Agent of Davis.

The prosecution had predicted it would make this point to prove Miller was in effect the agent of Davis in the project.

The defense has indicated it will contend Davis knew about the charity balls, but was ignorant of a drawing for cash prizes in connection with them.

Heffler, the Government agent, said the records he examined showed the propagation department took in $1,057,728.75 from the 1930 charity ball, of which only $150,000 went to the Mooseheart charitable orphanage, and $100,000 to the organization department in three checks.

The checks were made out to the organization department, he said, and indorsed over to the Fidelity Trust Co. of Pittsburgh by Fred W. Jones, treasurer of the department, and also said by the Government to be an agent of Davis.

JAPANESE AIRMEN TAKE OFF FOR U. S.

Continued from Page 1.

mined to reach Nome nonstop, preparations have been made for possible emergency landings at Paramushiru and Petropavlovsk, points in Soviet Russia, en route to the Aleutian Islands.

The takeoff on Samushiro Beach was accomplished after two failures resulting from cross winds. The third time the heavily loaded plane arose after running 1,400 meters and quickly disappeared over the Pacific to the northeast while a crowd of fisherfolk, peasants and school children from neighboring villages and a handful of newspapermen cheered.

The name of the ship is Hochi Japan-America No. 3. The number refers to two previous unsuccessful transpacific projects sponsored by the newspaper in 1932.

Announcing that its purpose was to increase good will between Japan and the United States, the newspaper Hochi Shimbun recently retained a crew of three men for the flight to San Francisco by stages. They are Eiichiro Baba, pilot; Kiyoshi Honma, navigator, and Temoyoshi Ishita, radio operator.

The schedule calls for stops at Nome and Fairbanks in Alaska, but emergency supplies were laid down at Nemuro, Paramushiro, White Horse and Hazleton, Canada, and Seattle. The plane has one 350-horsepower motor.

Edmund B. Leaming, 75, New Jersey Jurist, Dies

Moorestown, N. J., Sept. 23 (U.P.).—Former Vice Chancellor Edmund B. Leaming, one of New Jersey's most widely known and respected jurists, died tonight at his home here. He was 75.

Appointed in 1906, he resigned September 1 last because of ill health. A bronchial condition superinduced by a heart attack caused his death. He is survived by his second wife, the former Mrs. Alice Grey Burgen. The funeral will be Monday afternoon, with burial in Cold Springs Cemetery, Cape May County, N. J.

RITES FOR MRS. MILLER.

Funeral Services Will Be Held Here Today; Burial in Ohio.

Funeral services for Mrs. Fannie E. Miller, 64, who died yesterday, will be held at her home, 1831 Belmont road northwest, today at 5 p. m. The body will then be sent to Ohio for burial.

Three daughters survive Mrs. Miller, who was the widow of the late John J. Miller, of Cumberland, Md. They are the Misses Anna and Beulah Miller, of this city, and Mrs. Claude E. Fenton, of Cleveland, Ohio.

TRAIN SERVICE CHANGES
Effective September 25, 1932

The B. & O. R. R. announces following train service changes from Washington effective on above date:

The NATIONAL LIMITED (Fully Air-Conditioned)
No. 1 Westbound to ST. LOUIS Lv. Washington 6:35 PM Instead 6:30
No. 2 Eastbound to NEW YORK Lv. Washington 8:15 AM Instead 8:06

THE CAPITOL LIMITED (Fully Air-Conditioned)
No. 5 Westbound to CHICAGO Lv. Washington 3:50 PM Instead 4:05
No. 6 Eastbound to NEW YORK Lv. Washington 9:10 AM Instead 9:00

No. 3 (Diplomat) to St. Louis Lv. Wash. 11:05 PM Instead 11:00
No. 4 (Diplomat) to New York Lv. Wash. 11:15 AM Instead 11:30
No. 9 (Chicago Express) to Chicago Lv. Wash. 12:01 AM Instead 12:10
No. 10 (N. Y. Exp.) to New York Lv. Wash. 5:50 AM Instead 5:00
No. 11 (St. Louis Exp.) to St. Louis Lv. Wash. 8:25 AM Instead 8:30
No. 25 (Ft. Pitt Limit'd) to Chicago Lv. Wash. 1:30 PM Instead 12:50
No. 18 (The Ambassador) to Detroit Lv. Washington 4:05 PM Instead 4:30

Trains to be DISCONTINUED—to Philadelphia and New York
No. 518 formerly leaving Washington 7:15 AM
No. 522 formerly leaving Washington 2:40 PM

for other adjustments in train schedules and local service, please consult Ticket Agent

BALTIMORE & OHIO RAILROAD

THE ENTIRE NEW SHOWING OF EXTRAORDINARY GOODS JUST ADDED TO OUR STOCKS

Plus the Unusual Hospitality, Comfort and Shopping Opportunities of This Famous Store

GIVES US EVERY REASON TO ANTICIPATE THE MOST EXCEPTIONAL DAY OF THE SEASON HERE TODAY . . .

You know our goods . . . you know they are the best to be had. It is with pleasure and confidence that we ask you to come here TODAY for these new showings.

Dresses . . . Extraordinary Coats . . . Ensembles for Women and Misses . . . *Third and Fourth Floors.*

School, College and all wear for Juniors on the *Sixth Floor* . . . Our New Toy Shop is here also.

Our Furs Known All Over the Country . . . Hats . . . Shoes . . . Accessories . . . Greenbrier Sportswear . . .

Jewelry, Silverware, Lamps, Imported Novelties, Stationery, Toilet Goods

Boys' and Youths' Wear . . . Men's Wear . . .

JULIUS GARFINCKEL & Co.
F STREET AT FOURTEENTH

THE press reports a 10 to 20 per cent increase of Diamond prices during the past week in Antwerp, the diamond-cutting center. Demand is "heavy." Apparently Diamonds imported from now on will cost the public more. Our stock of finest quality diamonds was bought at the market's lowest and is priced at our smallest mark-up in 57 years. Invest on "a rising market"—in

DIAMONDS
AT PRE-RECOVERY PRICES

B. Harris & Co.
F Street at 11th
Jewelers and Diamond Merchants for Over Half a Century

Credit Unions' Functions Explained to Employes

Roy F. Bergengren, secretary of the Credit Union National Extension Bureau, addressed a meeting last night of the representatives of all the Washington locals of the National Federation of Federal Employes on the general subject of credit unions and their functions.

Protective Tariff Is Vital For Labor, Conley Says

William G. Conley, Governor of West Virginia, said in a statement, yesterday through the Republican national committee that since "a protective tariff is essential to the welfare of American labor and American industry" President Hoover should be reelected.

OPEN ALL DAY TODAY

It Does Matter How You Sleep

so read every word about this luxurious

KARPEN MATTRESS, $33.50

This is the "Karpenesque" . . . a new innerspring mattress with the latest improvements for comfort. Its sagless center of springs, each in its own woven seam pocket, is entirely covered with a muslin slip to prevent cotton from packing down between the springs. Another muslin sheet is stitched over the filling of deep, downy felted cotton which keeps the cotton from shifting.

New and exclusive Karpen inner tufting eliminates eyelets and cotton tufts . . . a distinct improvement . . . inner-stitched roll edge that makes a good-looking bed. Handsome imported damask tickings. If you want real comfort without costliness, you will be glad you bought a Karpenesque Innerspring Mattress. Box springs to match furnished at $33.50.

MAYER & CO.
Seventh St. Bet. D and E
LIFETIME FURNITURE

DELEGATES TO RIDE U.S. SHIPS, IS RULING

Stimson's Plea for Arms Party to Sail on Europa Blocked by McCarl.

Comptroller General McCarl yesterday ruled that delegates to the coming Geneva conference for the limitation of armaments must go abroad on an American vessel, and that "if transportation is secured upon a foreign vessel it will be incumbent on this office to disallow credit therefor."

In a letter addressed to Secretary of State Stimson he further said that "it was the administrative responsibility to arrange matters making preparation and securing material for use at the conference that the officers and employes assigned to attend might comply with the law with respect to the use of American vessels."

Secretary Stimson had appealed to the Comptroller, saying that in his opinion the "exigencies of the situation would justify the expediture of funds to allow the delegates to sail on the steamer Europa, which leaves New York on the morning of September 25."

The President has appointed Norman Davis as delegate to the meetings, and Admiral Arthur J. Hepburn as adviser. A clerk and another adviser yet to be named will make up the party.

Mr. McCarl reported to the Secretary that his office had learned that accommodations were available on the Leviathan, which sailed on September 20; American Importer, on September 21; the American Shipper, on September 23, and the President Harding, on September 28.

Farmer Admits Murder Of Feeble-Minded Son

Lancaster, Wis., Sept. 23 (A.P.).—Will Keehner, 49, farmer, confessed today, Sheriff Joseph Grer said, he had killed his 8-year-old son, Martin, "because the boy was feeble-minded." Keehner told authorities he led the boy into a clump of woods and battered his head with stones on September 6 or 7. Then he buried the body in a gully under stones and leaves, he said. The body was found just as Keehner said he had left it.

"The boy was incurable, so I thought he would be better off dead," Keehner said. "I tried to get him into an institution, and couldn't."

Sharp Quake Recorded 2,500 Miles From Here

(Associated Press.)

An earthquake, described as rather sharp and centered about 5,500 miles from Washington in an unascertained direction, was recorded yesterday on Georgetown University's seismographs. It began at 9:35 a. m. and reached maximum intensity at 10:15 a. m., ending about noon.

Pasadena, Calif., Sept. 23 (A.P.).—A violent earthquake 5,000 miles to the southeast was registered 6:33:24 and 6:42:42 a. m. today at the Carnegie Institution seismological laboratory here. The record indicated that its epicenter was of great depth.

NEW YORK MENACED BY CUT-OFF OF MILK

Farmers Threaten Strike to Force Higher Price for City's Supply.

New York, Sept. 23 (A.P.).—New York City was threatened tonight with an artificial stoppage of the stream of milk flowing in from up-State at the rate of nearly 4,000,000 quarts a day.

The emergency committee of the New York Milk Shed, reputed to represent 1,500,000 dairymen in New York, New Jersey, Vermont and Pennsylvania, has been informed that producers in various sections of this State have vowed to strike unless independent wholesalers cease cutting prices and the price is stabilized at a living minimum.

George N. Allen, secretary of the committee, was conferring with delegations of farmers and negotiating with independent dealers in an attempt to avert the stoppage of from 35 to 40 per cent of the daily supply to this point.

"We are trying to do everything we can to prevent a strike," he said, "but the farmers are desperate. They have been reading about the Western strikes, and we don't know if we will be able to hold them in line."

He expected the crisis would come before Monday, he said, on the basis of the ultimatum served by a mass meeting of farmers at Adams Center giving the United Milk Products Co., which wholesales the bulk of milk in the Brooklyn area, 24 hours to increase its buying price.

The stabilization plan call for a farmer's price of 5 cents a quart and a wholesale price of 8 cents a quart. Three firms in Brooklyn were said to be buying as low as 1½ cents and selling at 4, 5 and 6 cents.

Telegraphic Dispatches

Memphis, Tenn., Sept. 23 (A.P.).—Abe B. Lewis, former vice president of the Bank of Commerce and Trust Co., was indicted today on two counts of forgery and one count of fraudulent breach of trust. Irregularities in his accounts amounting to $93,728.87 were alleged in the indictments. He is under $25,000 bond.

Yazoo City, Miss., Sept. 23 (A.P.).—Striking shrimp fishermen of Biloxi, Miss., won the first skirmish of their court fight with factory operators today as Federal Judge E. R. Holmes dismissed a petition of the packers for an injunction against strikers interferring with plant operations.

Baltimore, Md., Sept. 23 (A.P.).—The condition of James C. Stone, chairman of the Federal Farm Board, was declared "quite satisfactory" by Johns Hopkins Hospital attaches following an operation today. The Farm Board chairman probably will be confined to the hospital for three or four weeks. The operation was performed by Dr. Hugh H Young.

Jackson, Miss., Sept. 23 (A.P.).—Mississippi has worked financial wonders with a 2 per cent sales tax and inquiries have come from far and wide, asking how 'twas done, but even that didn't satisfy State officials and now there's a movement on foot for a 5 per cent levy. An organization of officials known as the State Association of Boards of Supervisors is sponsoring a campaign for the higher tax and a reduction on ad valorem property levies.

Gloucester, Mass., Sept. 23 (A.P.).—The North Atlantic today continued to hide the whereabouts of the Patra, largest schooner fishing out of Gloucester, but Capt. Ben Pine, famous racing skipper and part owner, declined to give her and her crew of seven up as lost. The Patra left Labrador nearly three weeks ago deeply laden with fish and carrying a deck load of 100 barrels of cod liver oil.

Raleigh, N. C., Sept. 23 (A.P.).—Gov. Gardner today honored requisition papers from Georgia for Boone D. Tillett, Republican candidate for lieutenant governor, who is wanted in Atlanta to answer to charges of passing bad checks.

Greenville, Tenn., Sept. 23 (A.P.).—Rifle fire from ambush killed F. M. Dudley, 58, and wounded his nephew, Lester Crum, 23, today as they were walking along a path near the North Carolina line. The youth could give no reason for the ambushing.

San Juan, Puerto Rico, Sept. 23 (A.P.).—Gov. James R. Beverley, a Texan, has appointed Woodfin L. Butte, another Texan, his private secretary. Mr. Butte is the son of Dr. George C. Butte, justice of the Supreme Court of the Philippine Islands. The elder Butte was dean of the law school of the University of Texas and a former candidate for governor of the State.

Kingsport, Tenn., Sept. 23 (A.P.).—Charles Leonard, 23-year-old convict guard, who was attacked by three prisoners at a road gang at Moccasin Gap, Va., last week, died in a hospital here last night of a fractured skull. He was struck on the head with an iron bar. Two of the convicts escaped. Thomas Marshall, 24, was captured.

Kansas City, Sept. 23 (A.P.).—The Rev. Otis L. Spurgeon, Baptist minister and national secretary of the Liberty party, said today he had been notified by Frank E. Webb, the Liberty presidential nominee, of his selection as the party's vice presidential candidate. He replaces Andrae B. Nordskog, who was eliminated from the position because of a provision which forbids the nomination of two candidates residing in the same State. Webb and Nordskog are both Californians.

Harrisburg, Ark., Sept. 23 (A.P.).—Herman Ledbetter, 31-year-old farmer, was captured today and charged with the murder of his 2-year-old stepson, who was beaten to death near here Thursday. Scores of citizens joined the search for him following the issuance of a first-degree murder warrant on the complaint of his wife, whom he married a year ago.

Philadelphia, Sept. 23 (A.P.).—The Susquehanna River was at its lowest stage in many years today as a result of drought conditions during the last few months in this section. Sand bars and rocks which seldom are seen show above water, and the river coal fleet, which usually sucks a rich harvest of fine coal washed down from the upstream mines, is tied up.

Chicago, Sept. 23 (A.P.).—Robert Maynard Hutchins, president of the University of Chicago, has been made a knight of the Legion of Honor by President Lebrun of France, Rene Weiller, French consul here, notified him today.

New Haven, Conn., Sept. 23 (A.P.).—Michael E. Doyle, 49, of Ansonia, indicted on a murder charge in the fatal shooting of his wife, Lillian, 39, committed suicide today in the New Haven County Jail by severing the veins in his right leg with a razor blade. In a finding issued two days ago, Coroner James J. Corrigan expressed the opinion that Doyle had intended to commit suicide after shooting his wife.

Hollywood, Sept. 23 (A.P.).—Mrs. Mabel Hubbell Ward Mix, circus aerial star and wife of Tom Mix, cowboy film actor, underwent an operation for appendicitis today. She is confined in the hospital where some months ago Mix almost died of complications of the same ailment. Her condition was reported satisfactory.

Gooding, Idaho, Sept. 23 (A.P.).—Senator John Thomas was reported improving today, following an attack of influenza at his home here.

Chicago, Sept. 23 (A.P.).—William S. Brock, noted flier, returned today to Presbyterian Hospital after resting several weeks at his home. Physicians said there was little change in Brock's condition, but that hospital attention again was believed advisable. Brock entered the hospital several months ago, suffering from nervous disorders and a rundown condition.

Harlan, Ky., Sept. 23 (A.P.).—James Reynolds, 40, Evarts miner, today was given a life sentence in Harlan Circuit Court by a Jessamine County jury, on a charge of slaying Deputy Sheriff Jim Daniels, one of four men killed in the mine battle at Evarts in May, 1931. The jury deliberated six hours. Reynolds was the sixth person given a life sentence in the Evarts case.

South River, N. J., Sept. 23 (A.P.).—The body of 9-year-old Walter Rojek, killed by a bullet Monday in a riot that marked the climax of the needle-workers strike, was carried two miles through the streets of South River today in a funeral procession of nearly 3,000 persons.

Lakehurst, N. J., Sept. 23 (A.P.).—The Navy dirigible Akron returned to the naval air station at 9:45 a. m. (E. D. T.) today after a 36-hour routine training flight along the Atlantic coast.

THE SATURDAY FOOD AND HOME ECONOMICS PAGE

Appearing Each Week in The Washington Post

FALL DAYS SHARPEN APPETITE FOR FOOD

Valuable Hints in That Line May Be Found in Post's Saturday Recipes.

Autumn days are here, and with them comes a desire for food of a more hearty nature than that which satisfied families during the heated term.

The wise homemaker will find many hints along this line in the regular Saturday food page of The Washington Post. Every effort is made to bring the latest ideas in homemaking in the line of food to the attention of its readers.

In this connection there is splendid cooperation from Washington firms who weekly place attractive advertisements on this page as their share in the mission to make the homemaker's task in these difficult days less difficult.

Responding to a recent request, mothers are sending in suggestions for school lunches which should be of great assistance to other parents when they are published. More are requested, and in a week or two the results of the contest will be published.

The winners today of book awards and honorable mentions and their winning recipes are:

SMOTHERED CHICKEN.

(Book Award.)

Two 2-pound frying chickens (Sanitary)
2 tablespoons Land o' Lakes butter (Sanitary)
½ cup flour
1 tablespoon salt
¼ teaspoon nutmeg
Dash black pepper
2 cups of water

Prepare chickens and leave whole, as for baking; roll in flour, brown in hot butter in frying pan on top of stove. Remove to roaster and pour drippings of butter over chickens, add water and sprinkle with salt, pepper and nutmeg; cover and cook in moderate oven until tender, or about ¾ of an hour.

MRS. J. C. GAINES.
111 North Patrick street, Alexandria, Va.

"BUTTERFLY" SALAD.

(Honorable Mention.)

Sliced pineapple (Sanitary)
Stuffed olives (Sanitary)
Seeded dates (Sanitary)
Lettuce (Sanitary)

Cut pineapple slices in half, put the two halves together so that the rounded parts meet in the middle, slice (very thinly) stuffed olives and place about three or four slices on each piece of pineapple, representing the "wings." Next cut dates (lengthwise) into very small pieces, then, curving them outward a little, place two of the pieces at top of "butterfly" to represent the feelers, then place on top of pineapple right down the center (where the curved pineapple meets) a spoonful of whipped cream dressing. Place the dressing up and down the pineapple so as to represent its back. This salad should be formed on a crisp, green lettuce leaf.

This makes a very tasty salad, also a very pretty one.

Whipped Cream Dressing.

2 eggs, beaten
1 teaspoon salt
½ teaspoon dry mustard
½ cup vinegar
1 tablespoon butter
3 tablespoons flour
¼ teaspoon paprika
1-3 cup sugar
½ cup water
2-3 cup whipped cream.

(All ingredients purchased from the Sanitary.)

Beat the eggs and add flour, salt, paprika, mustard and sugar. Mix well. Add vinegar and water. Cook in double boiler until creamy. Stir frequently. Add butter and mix well. Cool, fold in whipped cream.

MRS. HATTIE P. TOLSON.
3646 Park place northwest.

MACARONI MOUSSE.

(Honorable Mention.)

1 cup macaroni broken in 2-inch pieces (Sanico)
1½ cups scalding milk (half Select milk and half water may be used)
1 cup soft bread crumbs (Schneiders)
¼ cup melted butter
1 pimento (chopped)
1 tablespoon onion (chopped)
1 tablespoon parsley (chopped)
⅜ teaspoon salt
⅛ teaspoon pepper, dash of paprika
1½ cups Wisconsin Milk cheese (grated)
3 Sanico eggs

Cook macaroni (in salted water, boiling furiously), blanch in cold water and drain. Pour scalded milk over bread crumbs, add butter and pimento, parsley, onion, seasonings and grated cheese. Add well-beaten eggs. Put macaroni in well-greased loaf pan and pour cheese mixture over it. Bake about 50 minutes in slow oven until loaf is firm. Serve with mushroom or shrimp sauce, which can be made by using a cream sauce, to which is added a can of mushrooms or shrimp (baked), using half of canned liquor in place of the full portion of milk in cream sauce.

MRS. A. A. McGARVEY.
713 Irving street northwest.

HAM TIMBALE.

(Honorable Mention.)

2 cups ground ham
1 cup cream sauce
2 eggs (Rockingham)

Mix and turn into buttered mold. Bake twenty minutes in pan of hot water. Serve at once.

This is delicious as a luncheon or supper dish.

MRS. SMITH BLAIR.
Buckeys Town, Md.

Market Meanderings

By MILDRED REED BUNDY

The headquarters of an official in an enormous refrigerating and warehousing corporation was an important stopping point for the Meanderer this week. There, she knew, should be important news about food for the coming winter. And there she was told that food prices are not likely to rise to formidable figures in the next few months.

Sometimes a visit to a place of food business merely to get news about food—not to buy it—brings little result. Naturally the merchant, busy and anxious to sell, does not desire to stop in the middle or beginning of his hurrying day to give information.

But this was not true of the warehousing official, who is of leading importance in the meanderings of the week. Within the high walls of the building where he does his work many things of importance were waiting his attention. And outside the big building, all about Washington, are things that interest this busy man and take his time.

Even outside Washington, too, there are demands on his time, for in his interesting capacity with his business he travels everywhere in the United States to learn about food conditions. He was at the time of the Meanderer's visit—which was without appointment — planning a lengthy business trip. But in spite of it all this official was very willing to talk about food.

He is a food economist. He hopes to see not only much money made from sales of food, but comfortable livings made by those who sell it, and the best of values for those who buy it. In one visit, the Meanderer saw that his opinions are obviously those of an economist, rather than of a merchant, though managing food selling has been his business for more than twenty years. So here it was possible to get a clear forecast of the food situation for the coming winter.

"Are foods to be much higher?" the Meanderer asked first.

"No." The answer was decisive. "Any increases in the cost of food to come this winter will be slight. A few commodities which have recently increased in price would have done so in the ordinary course of things. Butter, for instance, must cost more than the price of less than 25 cents that it brought in the spring. It must cost more to be on a sound basis of production. But, generally speaking, there is plenty of food of all kinds and no reason for sharp increases in cost."

The White Heath cling peaches, so much wanted at this season, are to be only a very limited crop, according to one wholesale dealer in peaches. The crop is so much shorter than usual that there will be scarcely one basket to a customer, and ordinarily there are many customers for the crop.

For those who have not as yet made their grape jelly or marmalade, or other grape products, it is hopeful to learn that for three weeks more excellent grapes will be available.

Salt water oysters are beginning to arrive in the water front fish markets. They sell at about 50 cents a quart. Potomac oysters, counting about 125 to the bushel, cost $1.50 a bushel in the same markets.

Chesapeake Bay trout at 15 cents a pound are an excellent choice this week while one is fish shopping. They are found in the same waterfront fish shops where the Meanderer also found blue fish, butter fish and Boston mackerel selling for the same price by the pound.

Apples have suffered greatly from the drought of the last few weeks. One apple authority said that after a survey of the Virginia apple crop it appeared that most varieties of apples would be much smaller in size than usual, more nearly like crabapples than their natural size. But in irrigated districts there are many fine large apples ready for market.

Along with the arrival of fresh globe artichokes the Meanderer has discovered choice canned hearts of globe artichokes in a chain store for as little as 10, 15 and 20 cents a can. This is an extremely low price for artichokes of such good quality.

Mothers who need help in planning children's meals will welcome the 18-ounce can of a well-known brand of chocolate sirup now selling for only 10 cents in a chain store. Only hot water or milk needs be added to make a quick, nourishing drink.

Skinless, boneless sardines from Portugal, where the best sardines are said to originate, are selling in half-pound tins at a chain store, two tins for 25 cents, a very low price for their high quality.

For fall parties and picnics some new sandwich spreads the Meanderer found at a chain store should be useful. They are in a wider variety of choice meats than ever shown before in this market. The list includes turkey, shrimp, lobster, wild duck, partridge and several mixtures of meat, such as turkey and ham, chicken, ham and tongue, turkey and tongue and turkey, ham and tongue. Three-ounce jars of such spreads sell for 29 cents.

Telephone inquiries about items in this column to The Washington Post, National 4205, Extension 52, or address Mildred Reed Bundy, The Washington Post, inclosing self-addressed, stamped envelope.

Uncle Sam's Home Hints

TEMPTING RECIPES.

(Bureau of Home Economics.)

Rice and Onion Soup.

2 tablespoons broken rice
½ teaspoon salt
2 cups water
1 onion (cut in half)
2 cups milk (fresh, evaporated or dried)
¼ cup salt pork cut in small pieces

Wash the rice and sprinkle slowly into the boiling salted water, add the onion and cook until the rice is tender. Brown the pork until crisp, remove from the fat. Mix all of these ingredients except the pork with the milk and heat the mixture. When hot, remove the onion, add the crisped salt pork and serve.

Vegetables au Gratin.

Mix two or more kinds of fresh-cooked or left-over vegetables such as string beans, carrots and turnips or cauliflower, and place in a shallow baking dish. Pour over the vegetables thin white sauce, to which cheese may be added if desired. Cover with buttered bread crumbs and bake in a moderate oven until the sauce bubbles and the crumbs are brown.

Muffin Cakes.

¼ cup butter
½ cup sugar
1 egg
½ cup milk
1½ cups sifted flour
¼ teaspoon salt
2½ teaspoons baking powder
½ teaspoon vanilla

Cream the butter, add the sugar gradually and then the well-beaten egg. Sift the flour, salt and baking powder together and add alternately with the milk to the first mixture. Add the vanilla. Fill lightly greased muffin pans and bake from 25 to 30 minutes in a moderate oven.

Bean Stew.

2 cups dried beans
Water
¼ pound salt pork
Pepper
Salt to taste (depending on saltiness of pork)
Chopped onion, celery or green pepper, if desired

Soak the beans overnight in cold water to cover. In the morning add 3 cups of water, the salt pork and seasonings. Let simmer for an hour or until the beans are tender.

If more water is needed, it should be hot when added. The beans may be cooked without previous soaking, but twice as long will be required. If cooked in a covered vessel, slightly less time is required and the stew will have a stronger bean flavor.

Chopped Cabbage Sandwiches.

Chop the cabbage fine, mix with a little creamed butter and use as a spread between slices of bread. Small square sandwiches (an ordinary sandwich quartered) are most easily handled by young children.

Creamy Rice With Apricots.

½ cup rice
1 cup boiling water
1½ cups milk
½ teaspoon salt
½ cup sugar
2 cups chopped fresh fruit or dried fruit soaked and cooked

Cook the rice over direct heat in the cup of boiling water. When the water has been almost absorbed put the rice in a double boiler, add the milk, salt and sugar. Cover and cook until the rice is tender. Mix the rice and fruit and when chilled serve with top milk.

DEVIL'S FOOD CAKE RECIPE IS WINNER

Washington Post's Prize of $5 Is Awarded to Miss E. M. Koenig.

This week's Post $5 recipe prize was awarded to Miss E. M. Koenig, of 1117 Allison street northwest. Miss Koenig submitted a recipe for "Devil's Food."

To be eligible for the prizes which are awarded weekly by The Post recipes which are sent in must use some ingredient sold by the advertisers of the Saturday Food Page of The Post.

Miss Koenig's recipe follows:

1-3 cake chocolate melted in ½ cup sweet milk
3 eggs
½ cup butter
2 cups sugar
1 cup sour milk (1 level teaspoon soda dissolved in it)
2 cups flour

Cream sugar and butter, add eggs well beaten, sweet milk and chocolate, then sour milk and soda, and last flour. (Buttermilk may be substituted for sour milk).

The ingredients are from Sanitary Grocery.

OUR DAILY FOOD

By COLONEL GOODBODY

TWO years ago, in August, I sailed down to Brazil, to the beautiful harbor of Rio de Janeiro. I visited Rio for a few days, and then sailed on a little farther down the Atlantic Coast of South America, to Santos.

"When you get to Santos," said my friends who had traveled southward, "you'll see coffee, smell coffee and drink coffee, from the minute you land." Well, they were about right. Even before the ship landed, we caught the pleasing aroma of coffee.

Santos—with its palms and poinsettias and banana plantations—its houses of pink and blue and green—was vivid beneath a tropic sun.

Santos is the greatest coffee market in the world. Very likely the coffee you made for breakfast this morning began its long ocean voyage in this port. Ships of all nations throng the quays of Santos.

There are many things we can do without, but coffee—well, I agree with William Dean Howells, who said: "This coffee intoxicates without being exciting, soothes you softly out of dull sobriety, making you think and talk of all the pleasant things that ever happened to you."

Of course, there is coffee which does not lead to pleasant thoughts. It all depends on how good it is, to begin with, and how it is prepared.

"Coffee boiled is coffee spoiled." Avoid boiling coffee, say the coffee experts. For boiling draws out certain bitter oils from the coffee bean.

Also, say the coffee authorities, the best kind of a coffee pot or percolator is made of glass, enamel-ware or earthenware.

Remember, when you buy coffee, that the best drink is made from coffee freshly ground.

The three most widely used methods of making coffee are the old-fashioned coffee pot method, the percolator and the drip method. I won't take the time to go into details, but there are a few cardinal points to remember. For the coffee pot method, use coarsely ground coffee—and never boil it, just let it simmer. If you use a percolator, medium ground coffee is best. And don't percolate it more than 5 to 8 minutes. For the drip method, a fine grind of coffee gives best results. A good trick in making drip coffee is to keep your pot on an asbestos plate over a low flame while it is filtering, so it won't cool.

(Copyright, 1932.)

SANITARY GROCERY CO. (Inc.)
LOW PRICES LEADERS — WHERE QUALITY COUNTS
ALSO OWNING AND OPERATING
PIGGLY WIGGLY
These Prices Effective in Washington and Vicinity

Get Your Copy Today—It's Free
THE FAMILY CIRCLE
RADIO · MOVIES · HUMOR · RECIPES · STYLE
A WEEKLY MAGAZINE
. . . distributed exclusively by your Sanitary and Piggly Wiggly Stores.

PHILLIPS PORK and BEANS 6 cans for 25c
PHILLIPS CUT BEANS 4 cans for 25c
CHICKEN AND NOODLE DINNER 2 jars 55c
RED WING PRESERVES 2-lb. jar 25c
STANDARD TOMATOES 3 big cans 25c
B. & M. FISH FLAKES small can 9c big can 15c
LARGE CHIPSO pkg. 17c 2 pkgs. 33c
HELLMANN'S MAYONNAISE ½-pt. jar 9c
KRAFT MAYONNAISE ½-pt. jar 10c
BISQUICK For Light Fluffy Biscuits pkg. 29c
CANADA DRY GINGER ALE 3 large conts. 49c
PILLSBURY FLOUR 12-lb. bag 39c 24-lb. bag 75c
OUR FAMOUS GREEN BAG COFFEE lb. 25c
SANICO FRESH EGGS doz. 32c
JUMBO BREAD "Washington's Big Nickel Bread Value" lb. loaf 5c
Jumbo Country Style Roll Butter lb. 27c 2 lbs. 53c
LAND O' LAKES BUTTER lb. 30c
ARGO RED SALMON tall can 15c
DOMESTIC SARDINES 3 cans 10c
KING OSCAR SARDINES 2 cans 25c
CROWN SARDINES Imported Norwegian 4 cans 25c
GREATNESS SARDINES 3 No. ¼ cans 25c
RED SOUR CHERRIES 2 cans 25c
STANDARD TOMATOES 4 No. 2 cans 25c
STANDARD CORN 4 No. 2 cans 25c
STOKELY'S COUNTRY GENTLEMAN CORN can 10c
SEALECT EVAP. MILK tall can 5c
SILVER SLICE GRAPEFRUIT No. 2 can 14c
CRISCO lb. can 19c 1½ lb. can 28c 3 lb. can 55c
WHITE HOUSE RICE 3 pkgs. 25c
QUAKER OATS small pkg. 9c large pkg. 20c
PHILLIPS SOUP TOMATO or VEGETABLE can 5c
IVORY SOAP med. size 5c large size 8c
STAR SOAP 4 cakes 19c
FRESH PRUNES lb. 5c Original Box 79c
NEW YORK BARTLETT PEARS 4 lbs. 15c
IDAHO POTATOES 10 lbs. 25c
SWEET POTATOES 4 lbs. 13c
NEW POTATOES 10 lbs. 14c

In Our Meat Markets . . . high grade meats at consistently low prices.
SANICO HAMS lb. 15c
FRESH KILLED DUCKS lb. 17c
FRESH HAMS lb. 12½c
FRESH KILLED CHICKENS lb. 25c
SWIFT'S PREMIUM BOLOGNA lb. 17c
SMOKED SHOULDERS 6-10 lb. Average lb. 10c

POLLY TRENT
HOME MADE CANDY 55c A POUND
516 12th STREET N.W.

"WHERE ECONOMY RULES" A&P ESTABLISHED 1859
Quaker Maid BEANS 6 Cans..... 25c

WILKINS COFFEE just wonderful

D. G. S. Inc.
HOME DRESSED FRESH HAMS or BLACK HAWK SMOKED HAMS
Pound 14c

Try-Me Rock
A Flavor for Every Taste
Pale Dry or Golden Ginger Ale
BIG 32-OZ. BOTTLE
One-third More for Your Money

• KIDWELL'S •
Fancy Frying Chickens ..... lb., 19c
Smoked Hams ... lb., 12½c
Smoked Shoulders, lb., 9½c
Fresh Shoulders ... lb., 10c
Creamery Butter ... lb., 24c
502 K St. N.W. — 3104 M St. N.W.
305 9th St. N.W. — 3218 P St. N.W.
3272 M St. N.W. — 8215 Ga. Ave.
2153 Pa. Ave. N.W. — Silver Spring.
2611 14th St. N.W. — Northeast Public Market.
406 H St. N.E. — 12th & H Sts. N.E.
7th & C Sts. S.E.

3 MINUTE MEALS
Auth's Frankfurter Sausage

FUSSELL'S Ice Cream
Used Exclusively By Those Who Know

TOWN CLUB COFFEE
Swing's 35¢ POUND

Buy Self-Rising Washington FLOUR
for making biscuits, waffles, shortcakes, doughnuts, muffins, pastries, etc.—because it will bake them better and without the expense for, or labor of mixing with baking powder. Self-Rising Washington Flour comes prepared with the exactly correct proportions of the purest leavening phosphates.
Made in a Jiffy With Self-Rising Washington Flour
Both Self-Rising Washington Flour and Plain Washington Flour are for sale by grocers and delicatessens in all sizes from 2-lb. sacks up. Every sack is guaranteed to give satisfaction or the purchase price will be refunded.
Wilkins-Rogers Milling Co.
Washington, D. C.

ARLINGTON G. O. P. AIDS REGISTRATION

Opens Bureau in Clarendon to Help Voters Qualify for Coming Election.

ARLINGTON COUNTY BUREAU OF THE POST.
Tel. Cla. 309. Clarendon, Va.

With October 8 as the last day for Arlington County voters to get their names on the precinct registrar's books, as a final qualification to cast their ballots on November 8, a bureau has been established at Republican headquarters in the Rucker Building in Clarendon to assist men and women to register.

In announcing the establishment of this information bureau, L. C. MacPherson, Republican county chairman, said, "We want every one in Arlington County to avail himself or herself of this bureau which will furnish complete, accurate and reliable information concerning the registration requirements under the State election laws."

Chairman MacPherson said he had received a report from the county committee's subcommittee on registration, of which Edgar W. Pumphrey is chairman, showing that there are at least 1,400 persons now not registered.

All persons who have paid their poll tax but have not yet registered must do so. All persons who took up residence in Arlington County after January 1, 1931, are eligible to register without paying any poll tax. All persons who reached their twenty-first birthday since last November or will reach voting age on or before November 8 are eligible to register in their respective precincts upon paying one year's poll tax as new voters.

It is further pointed out that all persons who have moved from one precinct to another within the county must obtain a transfer and make sure that his or her name is placed on the books of the registrar in his or her precinct.

Property Rezoned In Prince Georges

2 Applications Approved, One Refused and One Is Held Over.

The Maryland-National Capital Park and Planning Commission approved two zoning applications, disapproved one and referred another to the Prince Georges County members for further consideration at its weekly meeting. Chief Engineer Irving C. Root announced last night.

The board approved the application of W. P. Magruder for change in zoning from residential A to commercial D of lots 23 to 26 in block 10, Berwyn, Md., and the application of E. V. R. Sweet, agent, for change from residential A to commercial D of lots 17 to 23 in block 7, Wiles Subdivision, and lots 3 to 6, block 9, Brentwood, subject to suitable setback restrictions.

The commission disapproved the application of Mabelle Seek for change in classification of lot 12, block K, Silver Spring, from residential A to residential C and referred the application of Joseph R. Lovett for reclassification of lots 11 to 13, block 4, Pinecrest Subdivision, Takoma Park, from residential A to commercial D to the Prince Georges members.

Youth Day Tomorrow At National Christian

Youth Day will be observed tomorrow morning at the National City Christian Church. At the church school hour, at 9:45 o'clock, the observance will be combined with the Rally and Promotion day program.

A service, "The Christ of the Mountain Top," arranged and directed by Mrs. Helen Turley, will be presented by representatives of the departments of the church school, assisted by the chapel choir, a group of twenty young girls. At the morning church service Dr. H. H. Harmon will preach a special sermon for youth, "The Vision Splendid."

"Religion and Crisis" Theme of Dr. Perkins

"Religion and Crisis" is the sermon theme of Dr. Frederic W. Perkins tomorrow morning at the Universalist National Memorial Church.

The church school will meet at 10:15, except the adult class which follows the church service. On Tuesday the Ladies' Aid Association will meet at 1:30 o'clock for its business session followed by a card party and social afternoon. At 4 o'clock tea will be served, Mrs. Elwood J. Way being the hostess.

Dr. McCartney to Preach On Healing of Paralytic

Tomorrow morning at the Covenant-First Presbyterian Church, located at N street and Eighteenth, the pastor, Dr. Albert Joseph McCartney, will preach on the subject "Dare I Be a Christian?" His discourse is based upon the incident at the pool of Bethesda, where Jesus healed a paralytic.

Books Theme of Sermon.

At the Chevy Chase Baptist Church tomorrow morning the message by the pastor, the Rev. Edward C. Clark, will be based upon two somewhat recent books. The title of the sermon is "Religion: Illusion or Obsession, Which?" The books upon which the message will be based are "The Magnificent Illusion," by E. Boyd Barrett, and "The Magnificent Obsession," by Lloyd C. Douglas.

Linderman Wins Scholarship.

J. J. Linderman, a member in good standing of Ace Rasmussen Chapter, Disabled American Veterans, has been chosen as the recipient of the one-year scholarship offered by Columbus University to one member of the District of Columbia Department of the D. A. V. Mr. Linderman is in his senior year of law and will obtain his degree next June.

Revival at Gospel Tabernacle.

Edith Mae Pennington, who as Miss Patterson, of Pine Bluff, Ark., won the title of "The Most Beautiful Girl in the U. S.," in a national beauty contest some years ago, has come to Washington to conduct a city-wide revival today at the Full Gospel Tabernacle, North Capitol and K streets.

At Central Union Mission.

The District Epworth League will conduct the service in the chapel of the Central Union Mission, 613 C street northwest, at 7:45 tomorrow night.

Fire Engine House Will Be Dedicated

Fairfax Ceremony Tonight to Include Special Program.

The formal dedication of the new fire engine house at Fairfax, Va., will be held tonight. Addresses will be given by George B. Robey, Wilson M. Farr, State Senator John W. Rust and Chief J. H. Beattie, of the McLean Volunteer Fire Department.

The reception committee of the Fairfax Volunteer Fire Department will be headed by Mayor Thomas P. Chapman, sr., and officers of the department. Many amusement attractions have been planned, with music by old-time fiddlers and dancing later in the evening. Delegations from the other volunteer fire departments in the county will attend.

The new one-story engine house, near the center of town, is constructed of cinder block and brick. It houses the two pieces of fire-fighting equipment and provides a large meeting room for the department.

Arlington Zoning Will Be Discussed

County Board Asks Views of Citizens Tonight on Changes.

A special session will be held by the county board Monday night when consideration will be given to proposed amendments to the present zoning ordinance, according to County Manager Roy S. Braden.

Mr. Braden said that copies of the zoning ordinance may be obtained from his office at the courthouse.

It is pointed out by members of the county board that there are many changes that should be made in the ordinance and the views of citizens are sought.

Driver Tests for Youths Start Today in Fairfax

Dates for examination of youths, between 14 and 18 years of age, for automobile drivers' permits in Virginia have been announced by the State motor vehicle commissioner's office for Fairfax County as follows: Courthouse at Fairfax, today, October 14, November 3 and 25 and December 18. In the police station, at Falls Church, on Monday, October 15, November 4 and 26 and December 16.

These examinations will be conducted by Sergt. John Thornton and Inspector Wayne Carr, of the State police, under the new Virginia traffic code adopted at the last session of the General Assembly. The code requires drivers' permits for all persons, with special examinations for youths under 18 years old.

"The Church" Is Topic Of Dr. C. C. Rasmussen

"The Church and the Kingdom of God," will be the subject of the message by the Rev. Carl C. Rasmussen, pastor of Luther Place Church, tomorrow morning at the 11 o'clock service. This is the second in the series of sermons Dr. Rasmussen is preaching on "The Church."

The Christian Endeavor Society fellowship supper at 6:30 tomorrow evening, at which all old and new members of the society and their friends are urged to be present, will open their rally day program.

Rev. Mr. Niles to Speak In Georgetown Church

"The Image and the Superscription" will be the topic of the sermon of the Rev. Frank S. Niles at the 11 o'clock service at the Georgetown Presbyterian Church tomorrow morning. There will be a children's story-sermon in the early part of the service.

The evening service will be for the young people of the church and will be under the leadership of Mr. Edward Talt and Miss Meta Dean Scantlin. The topic to be discussed is "Modern Gods."

Dr. Daugherty Finishes Seventh Year as Pastor

At the National Memorial United Brethren Church tomorrow the minister, Dr. S. B. Daugherty, will finish his seventh year as the spiritual leader of this group.

Holy communion will be observed at 11 a. m and 8 p. m., with a brief message in the evening on "A Hopeless Quest." Sunday school at 9:40 a. m., with election of officers and C. E. Societies at 7 p. m.

Topics for Sermons At Calvary Methodist

Dr. Vernon N. Ridgely, minister of the Calvary Methodist Church, Columbia road near Fifteenth street, will preach at both services tomorrow. At the morning service his theme will be "Four Types of Humanity;" at the evening service he will preach on the theme "Vacant Equis."

Promotion Day at St. Columba's.

Tomorrow is promotion Sunday for the church school at St. Columba's and the rector, the Rev. E. A. LeMoine, has decided to make religious education the theme of the day. The officers and teachers of the church school expect to attend the 11 o'clock church service to hear a sermon on "The Way to Grow."

"Back to School," Sermon Theme.

Dr. Herbert Scott Smith, rector of St. Margaret's Church, Connecticut avenue and Bancroft place, will preach at 11 o'clock on the theme, "Back to School." There will be a celebration of Holy Communion at 7:30 a. m. and registration for Sunday school pupils and teachers at 9:30 a. m.

Miss Jessie Dell to Speak.

Miss Jessie Dell, Civil Service Commissioner, will speak tomorrow at 4 o'clock at a tea to be given by the Government Workers' Council of the National Woman's Party at headquarters, Alva Belmont House, 144 B street northeast.

Topics of Rev. E. Hez Swem.

"What Some Washington People Hide!" is the subject tomorrow night, 8 o'clock, of E. Hez Swem, Centennial Baptist Church. The 11 a. m. sermon subject is "Impart Out of Yourself and Get Greatly."

At Transfiguration Church.

The church school reopens tomorrow at 9:30 at Transfiguration Church. The services tomorrow will be at 7:30 and 11 a. m. The Rev. J. J. Queally will officiate and preach.

ALEXANDRIA MASONS TO GO TO RICHMOND

Delegation of Shriners Will Attend Ceremonial in Mosque Today.

THE WASHINGTON POST BUREAU.
907 Prince St., Alexandria, Va.
Phone Alexandria 523.

A delegation of Alexandria Shriners will leave at 3 p. m. today for Richmond to attend a ceremonial in the Mosque. Joseph H. Kretchmer, president of the Alexander Shrine Club, has completed arrangements for a caravan of 40 automobiles and expects the largest attendance from Alexandria in the history of the club.

The Alexandria Shriners will assemble at the George Mason Hotel and the delegation will include a number of Alexandria candidates who will walk the "hot sands."

While in Richmond the Alexandrians will be guests at dinner in the Mosque and will also be present for the entertainment program. Imperial Potentate Mills, of Des Moines, Iowa, will be a special guest at the ceremonial.

In the United States court for the eastern district of Virginia, Judge Luther B. Way presiding, sitting in Alexandria yesterday, the bill of Harry W. Rose against the City Council of Alexandria for an injunction to prevent interference with the erection and operation of a gasoline filling station near the corner of Washington and Franklin streets, was dismissed, on the ground that Rose, the plaintiff in the case, is not the owner of the property affected and therefore has no right to maintain such a suit.

The square in question was originally in the residential zone, later changed to commercial, and still later restored to the residential zone. The objection of the city council to the establishment of a filling station was due to the fact that the location was near the Mount Vernon Memorial highway. Objection was also filed by a property owner in the neighborhood.

Three persons were injured Thursday when an automobile driven by Harry Ridgeway, of 316 Raymond avenue, Alexandria, overturned on King Street road between Donaldson's store and Balleys Cross Roads. Those injured were Norman Edwards, 13, son of Mr. and Mrs. Mason Edwards, of Hume Spring, suffering from a fracture at the base of the skull and other injuries; Ernest Mills, 12, 316 Raymond avenue, concussion of the brain and broken collar bone, and Harry Ridgeway, fracture of two ribs.

The two boys are in the Alexandria Hospital.

Dr. Freeman to Preach At Epiphany Church

There will be the regular services at the Church of the Epiphany, 1317 G street northwest, tomorrow. Holy Communion 8 a. m., church school 9:45; morning prayer and sermon by the rector at 11 o'clock; Young People's Society at 6:30 p. m. and evening prayer and sermon by the Rev. Mr. Wills at 8 p. m.

Next Thursday, September 29, being the Feast of St. Michael and All Angels and the anniversary of the consecration of Bishop Freeman, there will be a special communion service at 11 a. m., at which the bishop will celebrate the Holy Communion and preach.

Mr. Chobot to Preach On "Fear Versus Trust"

Tomorrow morning at the Sixth Presbyterian Church the pastor, the Rev. Godfred Chobot, will preach on "Fear Versus Trust." The text is "What time I am afraid, I will put my trust in Thee."

On the first Sunday in October Communion will be celebrated. Preparation is being made for the rally day service in the Sunday school which will be held October 9 at 9:45. The program will be in charge of A. M. Buck and his assistant, E. R. Albrecht.

Promotion Day at Brightwood.

The Brightwood Park M. E. Sunday School will observe promotion day in all departments at 9:45 a. m. tomorrow. Many classes will be advanced. "Signboards" will be the subject of the Rev. S. Carroll Coale's talk to children at 11 o'clock. "Catching the Spirit of the Heights" will be his sermon theme at this hour, and "The Guidance of God" at the evening service.

Solemn Novena In Glen Echo.

The first public solemn novena to the Little Flower will be held in the chapel of the Little Flower, Glen Echo, Md., beginning tomorrow and ending Monday, October 3, the feast of the Little Flower. The novena will open at the 9 o'clock mass. Masses will be said daily at 6:30 and 9. Afternoon and evening services at 5 and 8 p. m. Novena prayers will be recited at all services.

"The Waiting Christ" Theme.

"The Waiting Christ" is the theme selected by Dr. F. F. Holsopple, of the Church of the Brethren, for tomorrow morning. This is promotion day in the church school and the departments will all have pupils to promote to the grades next above. There will be 25 promotions from the primary to the junior grade.

At Gunton-Temple Church.

Tomorrow morning at the Gunton-Temple Memorial Presbyterian Church Dr. Bernard Braskamp, the pastor, will be the second sermon in a series of two on "The Lord's Prayer." Rally day will be observed in the Sunday school at 9:45 a. m., when all departments will assamble in the auditorium of the Gurley Memorial Chapel.

Prerally Day at Albright.

The prerally day general assembly of Albright Memorial Sunday School will be held in the recreation hall tomorrow morning at 9:45 o'clock. All classes and departments will report on their goals for rally day, which will be held on the following Sunday. The annual rally communion service will be held tomorrow morning at 11 o'clock.

Alumni Picnic Next Saturday.

The National Capital Chapter of Alumni of Iowa State College will hold its annual picnic next Saturday at the home of Dr. and Mrs. R. A. Pearson, at Hyattsville, Md. H. B. Swanson is president of the chapter.

Game Refuge Is Extended.

Harrisburg, Pa. (U.P.).—The State game commission has added a tract in the famous Mehoopany Creek section of Wyoming County to its game refuge holdings. The tract, an area of 2,054 acres, is located in ideal bear country. The State already owns 19,065 acres of game land in the county.

Attendance Mark Broken At Francis Asbury Church

At Francis Asbury M. E. Church, South, Sixteenth street near Lamont street northwest, tomorrow morning the pastor, Dr. J. J. Rives, will speak on "Trying the Impossible." At 8 p. m., the subject of his sermon will be "Perfect Knowledge."

At both services the Francis Asbury Quartet and the choir will render special musical programs. The attendance at the morning and evening services for the month of September has been the largest in the history of the church.

At 9:30 a. m., rally day and promotion exercises of the Sunday school will be held in the church auditorium. The program, under the direction of the Misses Ruth Hall and Margaret Iseley, will be based upon "The Cross" and will be participated in by all departments of the Sunday school. Certificates will be awarded to those members qualifying for promotion.

On Wednesday evening the Women's Missionary Society will be hostess to all the women of the church. Husbands are also invited.

BISHOP TO OCCUPY CATHEDRAL PULPIT

Dr. Freeman Will Preach at Evensong Service Tomorrow.

The Right. Rev. Dr. James Edward Freeman, Bishop of Washington, will deliver the sermon at the people's evensong service in the great choir of Washington Cathedral tonforrow at 4 o'clock. The preacher at the celebration of the Holy Communion at 11 a. m. will be Canon Raymond L. Wolven, chaplain to the bishop.

A cordial invitation is extended to visitors and residents of Washington to attend these services, at which music will be rendered by the cathedral choir of men and boys under the direction of Edgar Priest, organist and choirmaster. The evensong service will be broadcast over radio station WMAL.

Other cathedral services tomorrow include a celebration of the Holy Communion at 7:30 a. m. and the reading of morning prayer and the litany at 10 a. m., in the Bethlehem Chapel.

Pilgrim aids will be on duty all day to escort visitors through the cathedral, except at the hours when services are being held and to other points of religious interest within the spacious grounds. There will be the usual group pilgrimages starting from the Chapel of St. John in the South Choir aisle at 12:30 p. m. and 5 p. m., immediately following the two services in the great choir.

Baltimorean to Speak In Hamline Methodist

The Rev. W. W. Davis, of Baltimore, will speak at Hamline Methodist Episcopal Church, Sixteenth and Allison streets northwest, tomorrow morning at 11 o'clock. Dr. Davis is executive secretary of the Maryland Lord's Day alliance.

At night, 8 o'clock, the minister, the Rev. H. W. Burgan, will preach on "Sir Walter Scott—A Man of Faith."

Illuminated Cross Will Feature Sermon

Clifford H. Jope, pastor of the Ninth Street Christian Church, is planning both Sunday services around an illuminated cross.

He has chosen for his morning sermon subject "The Powerful Cross," and his evening discussion will be on the subject "Unexpected Crosses."

"What Is Religion" Topic of Dr. Sizoo

Dr. Brodie to Hold Private Service for Gold Star Mothers.

Tomorrow morning at the New York Avenue Presbyterian Church Dr. Joseph R. Sizoo will preach on the subject, "What Is Religion."

Dr. Andrew M. Brodie, associate minister, will conduct a private service for a group of Gold Star Mothers, who are visiting Washington, tomorrow morning at their hotel.

Tomorrow evening the usual evening vesper hour will be observed at 7 o'clock under the direction of the Young Peoples Society of Christian Endeavor. The Sunday evening worship service at 8 o'clock will be resumed October 2.

Ministers Are Asked To Preach on "Safety"

Invitations have been addressed to 276 Washington ministers by Dr. M. G. Lloyd, of the Bureau of Standards, who is chairman of the Speakers' Bureau of the Washington Safety Congress committee, inviting them to participate in the observance of safety week, by devoting their sermon on Sunday, October 2, to the accident situation.

Dr. Bohanan Back In Church Work

Will Preach Tomorrow in Rock Creek Pulpit; at Holy Comforter.

The services tomorrow at Rock Creek Episcopal Church, Rock Creek Church road and Webster street, include celebration of holy communion at 8:30 a. m., church school at 9:30 a. m., morning prayer and sermon at 11 a. m., and meeting of the Young People's Society at 7 p. m.

The rector, Dr. Franklin J. Bohanan, who has recovered from illness, has resumed his duties and will preach the sermon at the 11 o'clock service. There will be celebration of Holy Communion at 9 a. m. on Thursday, Feast of St. Michael and All Angels. Organization activities during the next week include meetings of the senior branch of the Brotherhood of St. Andrew at 8 p. m. Tuesday, of the Woman's Auxiliary at 12:30 p. m. on Wednesday, of the Boy Scout Troop at 7:30 p. m. Friday, and of the Junior Altar Guild at 4 p. m. on Saturday.

Services tomorrow at Holy Comforter Chapel, 5714 Georgia avenue, include Holy Communion at 7:30 a. m., church school at 9:30 a. m., morning prayer and choral service, with sermon by the Rev. William L. Mayo, at 11 a. m., and evening prayer and address at 7:30 p. m. Celebration of Holy Communion at 10 a. m. on Thursday.

Volunteers Service Tomorrow.

The sermon at tomorrow afternoon's service at the Relief Mission of the Volunteers of America, 471 Pennsylvania avenue northwest, will be preached by the Rev. Charles Curtis.

OPENING OF PARISH HOUSE IS PLANNED

First Congregational Church Will Hold Ceremony Tomorrow.

The newly decorated and renovated parish house of the First Congregational Church, Tenth and G streets northwest, will be dedicated tomorrow morning, immediately following the morning service. The house is situated back of the church, with its front entrance on G place (formerly Grant place).

Immediately following the morning service the choir will lead the congregation into the house, singing "The Church's One Foundation." The minister will consecrate the house, handing the key over to the director of religious education, Miss Nell M. Berghout, for her use in promoting an adequate program of Christian education.

Rally day will be celebrated in the Sunday school at 9:45, and the officers and teachers of the church school will be set apart for their work during the year 1932-1933 in a consecration service at the 11 o'clock service. The minister of First Church, Dr. Allen A. Stockdale, will use as his sermon theme tomorrow morning, "How Goes Our Youth?"

At the 8 p. m. service, with Dr. Stockdale presiding, Wilbert B. Smith, of India, will be the speaker.

The church night supper will be held at 6 p. m., Thursday, in the Sunday school room. The midweek meeting will follow the supper at 6:45 o'clock.

Rev. Haskell Deal To Preach Twice

"Christian Fidelity" Morning Subject at Mt. Vernon Place Church.

The Mount Vernon Place Methodist Episcopal Church South, will have regular services tomorrow, with the Rev. Haskell R. Deal preaching at both services. His morning subject is "God and Prosperity," and evening subject, "Christian Fidelity." The quartet will sing "O Come to My Heart, Lord Jesus," and "I've Found a Friend."

The choir will give an anthem at the evening service. The church school meets at 9:30. The fourth quarterly conference will be held at 8 o'clock Tuesday evening, in the Sunday school auditorium. The prayer meeting service on Thursday evening at 8 o'clock, in the Sunday school auditorium, will be conducted by Dr. Shelton.

Supremacy of Jesus Theme of Dr. Taylor

On Sunday morning at the Central Presbyterian Church, the pastor, Dr. James H. Taylor, will preach on "The Supremacy of Jesus." During the week Dr. Taylor will preach each night in the Presbyterian Church at Floris, Va.

The Pitzer Class has elected the following officers: President, Hugh B. Nesbitt, jr.; vice president, Dan Eberle; secretary, Robert Myer, and treasurer, Robert Gardner.

Pastor to Speak On "Enthusiasm"

Topic at Mt. Pleasant Congregational Announced by Rev. R. J. Clinchy.

The Sunday morning program of the Mount Pleasant Congregational Church will be in full operation tomorrow, following the rally day exercises of the church school and the completion of its class organization. The Rev. Russell J. Clinchy, minister, will preach at the morning service on "An Enthusiasm for Life."

The rally day program will be in charge of Bernard A. Chandler, newly elected superintendent, with all departments of the school, from the kindergarten to the adult Bible class, participating. Promotion certificates will be awarded, the class organization will be perfected and the third period for the primary and junior departments will be inaugurated.

St. Paul's Lutheran Services.

Starting with the Sunday school session at 9:30 o'clock, in charge of H. C. Brunner, superintendent, St. Paul's Lutheran Church tomorrow begins its full winter schedule of Sunday services. Dr. Henry W. Snyder, the pastor, will preach at both the morning and evening services, his sermon at 11 o'clock being based on the topic, "The Real Jonah," and at 8 o'clock, "The Best Heritage."

Rally Week at Eldebrooke M. E.

Rally week begins in Eldebrooke Methodist Episcopal Church tomorrow with regular services in all the organizations. The church school meets at 9:30 a. m. with fully graded courses for every age group. The pastor preaches at 11 a. m. on "Ye Are the Light." Special music will be rendered. The Young People's Society meets at 7 p. m. with Mr. Alden Hoage as the leader.

NASAL CATARRH
...SOOTHING COMFORTING RELIEF.....
VICKS Nose & Throat DROPS
CLEARS HEAD QUICKLY
L. L. PERKINS
WILL BOND YOU.
United States Fidelity & Guaranty Co.
Phone National 0913. 1413 K ST. NW.

CHRISTIAN SCIENCE LECTURE IS GIVEN

Judge Hill Discusses System as a Study of the Law of Man's Being.

A lecture on "Christian Science: A Study of the Law of Man's Being," was delivered last evening in the edifice of First Church of Christ, Scientist by Judge Frederick C. Hill, of Clinton, Ill. Judge Hill is a member of the Board of Lectureship of The Mother Church, The First Church of Christ, Scientist, in Boston, Mass. He was introduced by Walter Moling, First Reader of First Church, under the auspices of which this lecture was given. The following are selections from the lecture:

Mary Baker Eddy was a great woman. Her greatness is supported by three major achievements:

First—After she had passed the meridian line of life, she became the author of a book, "Science and Health with Key to the Scriptures," which challenge the attention of the reading public throughout the world.

Second—In 1879, she organized a church "to commemorate the words and works of our Master, a Mind-healing church, without a creed, to be called the Church of Christ, Scientist, the first such church ever organized" (Retrospection and Introspection, p. 44). At this time this church has approximately 2,500 branch church organizations encircling the globe.

Newspaper Is Established.

Third: In 1908, she established the Christian Science Monitor, an international daily newspaper, which, from the standpoint of clean journalism, is regarded by many as the standard of perfection in the newspaper world.

These achievements are legitimate authority for our resorting to her writings in determining every controverted issue regarding this science. In "Science and Health with Key to the Scriptures" (p. 107), she says, "In the year 1866, I discovered the Christ Science or divine laws of life, truth and love, and named my discovery Christian Science."

Furthermore, in her book, "Rudimental Divine Science" (p. 1), she asks this question, "How would you define Christian Science?" She then answers the question thus: "As the law of God, the law of good, interpreting and demonstrating the divine principle and rule of universal harmony."

Agrees With Blackstone.

Let me now call attention to this fact. Her declarations and definitions are squarely in line with statements and facts and conclusions so ably set forth in 1765 by the eminent Sir William Blackstone, who wrote his commentaries on the laws of England 100 years before Mrs. Eddy made her discovery of the "divine laws of Life, Truth, and Love." Their statements and logic agree in substance and in fact.

They agree that the basic law is divine—God's law. They further agree that God's divine law is revealed through the Scriptures and must be discovered therein; and they are in exact accord with the fact that divine law is sufficient under all circumstances and conditions to meet the human needs of mankind.

Chorus Will Sing At Mt. Pleasant

Congregational Church to Hear Special Music Tomorrow.

At the Mount Pleasant Congregational Church tomorrow morning at 11 o'clock, the Mount Pleasant Chorus will sing for the first time this season.

The chorus will be under the direction of Norton M. Little, with Claude Robeson at the organ, and will be assisted by the solo quartet, composed of Miss Elsie Schulze, soprano; Miss Mary Apple, alto; William P. Shanahan, tenor, and Herman Fakler, bass.

The program of music will be as follows: Organ prelude, "Priere a Notre Dame" (Gothic suite), (Boellmann); choruses: "When Winds Are Raging" (Jones), "The Lord Is My Shepherd" (Schubert); organ postlude, "Minuet" (Gothic suite), (Boellmann).

Christian Science Churches

"Reality" is the subject of the lesson-sermon in all the Churches of Christ, Scientist, tomorrow. The Golden Text is from Psalms 90:2: "From everlasting to everlasting, thou art God." Among the citations which comprise the lesson-sermon is the following from the Bible: "The earth is the Lord's, and the fullness thereof; the world, and they that dwell therein" Psalms 24:1.

The lesson-sermon also includes the following passage from the Christian Science textbook, "Science and Health with Key to the Scriptures," by Mary Baker Eddy: "Let us learn of the real and eternal, and prepare for the reign of Spirit, the kingdom of heaven—the reign and rule of universal harmony, which can not be lost nor remain forever unseen." (Page 208.)

Rev. George E. Truett to Preach.

At the West Washington Baptist Church tomorrow at 11 a. m. the sermon will be by the Rev. George E. Truett, pastor of this church 53 years ago. The morning prayer will be made by John H. Newman, a member of the church for 65 years. The pastor, the Rev. C. B. Austin, will preach at 8 p. m. on the subject, "If We Love Jesus."

Erlebacher
TWELVE-TEN TWELVE-TWELVE F STREET

PRESENTS THE
Constance Bennett Frock

Original Model Was $75.00
Our Copy Only
$16.75

Glamorous beauty, sculpturesque lines, startling simplicity, enhanced by the subtle sheerness of a white mousseline de soie guimpe in brilliant alliance with black crepe. The guimpe is removable, converting the frock into a stunning evening gown with low cut-out back.

3rd Floor

Temple Heights
Open-Air Religious Service
under Masonic auspices
SUNDAY AFTERNOON
4 o'Clock
From porch of the old mansion near the Treaty Oak
SCOTTISH RITE DAY
Speaker
THE REV. JOHN TEMPLE
SPECIAL GUESTS
ROBERT LE BRUCE CHAPTER OF DE MOLAY
JOB'S DAUGHTERS
SPECIAL MUSIC BY THE SCOTTISH RITE CHOIR
Drive autos in at Connecticut Ave. and California St.

NATIONAL EVANGELISTIC CENTER
Revival Campaign Begins 7:45!
Edith Mae Pennington
Who Won the "National Beauty Prize"
Nightly, 7:45 (exc. Sat.), Sun., 11:00 and 7:30
Healing Service Thurs., 7:45
The Tabernacle
North Capitol and K sts.
11:00, Preaching.
Rev. H. L. COLLIER.
COME EARLY FOR SEAT!

METHODIST EPISCOPAL SOUTH
FRANCIS ASBURY
16th near Lamont st. nw.
J. J. RIVES, D. D., Pastor.
11:00 a. m.—"Trying the Impossible."
8:00 p. m.—"Perfect Knowledge."
9:30 a. m.—Sunday School.
Thursday, 8 p. m., Prayer Service.
Music, Francis Asbury Quartet.

MOUNT VERNON PLACE
Southern Methodism's Representative Church, Mass. Ave. at 9th St. N.W.
W. A. SHELTON, D. D., Pastor.
H. R. Deal, Assistant.
11:00 A. M.—"God and Prosperity."
8:00 P. M.—"Christian Fidelity."
Rev. H. R. Deal Preaching.

CONGREGATIONAL.
FIRST CONGREGATIONAL
10th and G Streets N. W.
ALLEN A. STOCKDALE, D. D., Minister
Dr. Stockdale speaks 11 A. M., "How Goes Our Youth?" Mr. Wilbert B. Smith, of India, speaks 8 P. M., "India Demands Life." Church Night Supper and Mid-Week Meeting Thursday. Every one invited.

MOUNT PLEASANT CHURCH
Offers You Tomorrow
At 9:30, Church School—Seven departments.
At 11, Service of Worship, Rev. RUSSELL J. CLINCHY, Will Preach On
"AN ENTHUSIASM FOR LIFE."
Columbia rd. at 14th st.

CHRISTIAN SCIENCE.
Christian Science
Churches of Christ, Scientist, Branches of The Mother Church, The First Church of Christ, Scientist, in Boston, Mass.
First Church of Christ, Scientist, Columbia rd. and Euclid st.
Second Church of Christ, Scientist, 111 C st. ne.
Third Church of Christ, Scientist, 13th and L sts. nw.
Fourth Church of Christ, Scientist, 16th and Meridian sts. nw.
SUBJECT:
"REALITY"
SERVICES:
SUNDAY—11 a. m. and 8 p. m.
SUNDAY SCHOOL—11 a. m.
WEDNESDAY EVENING MEETINGS, 8 O'CLOCK.
READING ROOMS:
FIRST CHURCH, 730 17th st. nw. Hours, 9 to 9 (except Wednesdays, 9 to 7, and Sundays and holidays, 2:30 to 5:30).
SECOND CHURCH, 111 C st. ne. Hours, 1:30 to 5:30 week days; closed Sundays and holidays.
THIRD CHURCH, Colorado Bldg., 14th and G sts. Hours, 9:30 to 9 (except Wednesdays, 9:30 to 7:30; Sundays and holidays, 2:30 to 5:30).
FOURTH CHURCH, Tivoli Bldg., 3313 14th st. Hours, 9:30 to 9, week days (except Wednesdays, 9:30 to 7:30; Sundays and holidays, 2:30 to 5 p. m.).
All are welcome to attend our church services and use our reading rooms.

Episcopal
Washington Cathedral
WISCONSIN AVE. NW., Near Woodley road.
Holy Communion 7:30 a. m.
Morning Prayer and Litany 10:00 a. m.
Holy Communion and Sermon Preacher, Cannon Wolven 11:00 a. m.
People's Evensong and Sermon Preacher, The Bishop of Washington 4:00 p. m.
The 11 and 4 o'clock services are held in the Great Choir and Sanctuary.
ST. AGNES' CHURCH
46 Que Street Northwest.
(Fla. Ave. or N. Capitol St. Cars.)
Sunday services, 7 and 11 a. m.
Daily mass, 7 a. m. Evensong and Intercession, Friday, 8 p. m.
Church of the Epiphany
1317 G st. nw.
Rev. Z. B. PHILLIPS, D. D., LL.D.
Rev. ALVIN LAMAR WILLS, M. A.
8:00 a. m.—Holy Communion.
9:45 a. m.—Church School.
11:00 a. m.—Morning Prayer and Sermon, the rector.
6:30 p. m.—Young People's Society.
8:00 p. m.—Evening Prayer and Sermon. Rev. Mr. Wills.
ST. JOHN'S CHURCH
LAFAYETTE SQUARE
8:00 a. m.—Holy Communion.
11:00 a. m.—Morning Prayer and Sermon.
The Rev. Leon A. Shearer will preach.
ROCK CREEK PARISH ST. PAUL'S
Rock Creek Church rd. and Webster st.
Rev. F. J. BOHANAN, D. D., Rector.
Services—8:30, 9:30, 11 a. m. & 7 p. m.

Presbyterian
START YOUR CHILDREN IN SUNDAY SCHOOL AT ONCE
Sunday School at the
COVENANT-FIRST PRESBYTERIAN CHURCH
Opens Tomorrow at 9:45 A. M. in All Departments.
Conn. Ave. at 18th and N Sts. N.W.
Come to N street entrance.
Dr. Albert Joseph McCartney, Pastor of the Church.
Will preach at the 11 a. m. service on:
"Dare I Be a Christian?"
Church of the Pilgrims
On the Parkway
At 22d and P Sts. N.W.
Rev. ANDREW REID BIRD, Minister.
Divine Worship at 11 A. M. and 7:45 P. M.
Services conducted by the minister.
ORGAN RECITAL 7:30 P. M.
A Cordial Welcome to All.
NEW YORK AVENUE CHURCH
13th & H & N. Y. Ave.
Ministers
DR. JOSEPH R. SIZOO
DR. ANDREW M. BRODIE
9:30 A. M.—Church Bible School.
11 A. M.—"What Is Religion?"
7 P. M.—Evening Vesper Hour.
CENTRAL PRESBYTERIAN
Organized 1868.
Southern General Assembly.
Intersection of 13th and 16th and Irving Sts. N.W.
Rev. JAMES H. TAYLOR, D. D., Pastor.
9:30 a. m.—Sunday School.
11:00 a. m.—Morning worship. Sermon by the pastor.
5:00 p. m.—Westminster League.
7:00 p. m.—Christian Endeavor.
8:00 p. m.—Evening worship. Sermon by the pastor.
Take 14th St. Car or Mt. Pleasant Car or 16th St. Bus to Irving St. N.W.
SIXTH PRESBYTERIAN
16th and Kennedy Sts. N.W.
REV. GODFREY CHOBOT, Pastor
11 a. m.—"Fear Versus Trust."
Visitors Always Welcome.

UNIVERSALIST.
UNIVERSALIST NATIONAL MEMORIAL CHURCH
Cor. 16th and S sts. nw.
Rev. FREDERIC W. PERKINS, D. D.
10:15—Church School.
11:00—Service of Worship.
"Religion and Crisis"
NATIONAL CAPITAL CHOIR
Under direction of ALBERT W. HARNED, Mus. D.

UNITED BRETHREN
DR. SIMPSON DOUGHERTY
On Sept. 25th Completes the Seventh Year of His Pastorate in
MEMORIAL UNITED BRETHREN CHURCH
North Capitol and R Sts.
He will preach and administer the Holy Communion at both services on Sunday.

The Washington Post.

THE WASHINGTON POST CO.
Washington, D. C.

MEMBER OF THE ASSOCIATED PRESS.

The Washington Post is a member of the Associated Press, receiving the complete service of the world's greatest news-gathering organization.

The Associated Press is exclusively entitled to the use for republication of all news dispatches credited to it or not otherwise credited in this paper, and also the local news published herein.

TERMS OF SUBSCRIPTION.
Delivered by Carrier in Washington.

Daily, Sunday included, one year	$8.40
Daily, Sunday, excepted, one year	6.00
Sunday only, one year	2.60
Daily, Sunday included, one month	.70
Daily, Sunday excepted, one month	.50
Sunday only, one month (with four Sundays)	.20
Sunday only, one month (with five Sundays)	.25

BY MAIL, PAYABLE IN ADVANCE.
(Maryland and Virginia.)

Daily and Sunday.	Sunday Only.	Daily Only.
One year.. $10.00	One year ...$4.00	One year....$7.00
Six months. 5.00	Six months.. 2.00	Six months.. 3.50
One month. .85	One month.. .40	One month.. .60

ALL OTHER STATES.
(Mexico and Canada, Incl.)

Daily and Sunday.	Sunday Only.	Daily Only.
One year.. $12.00	One year....$5.00	One year....$8.00
Six months 6.00	Six months.. 2.50	Six months.. 4.00
One month. 1.00	One month.. .50	One month.. .75

All Subscriptions by Mail Payable in Advance.

New subscriptions for The Post or renewals will not be accepted unless payment accompanies the order. Remittance should be made by draft, checks, postoffice orders, registered letters or express orders, payable to The Washington Post.

Entered at the Postoffice, Washington, D. C., as second-class mail matter.

National Advertising Representative—PAUL BLOCK and Associates, Park-Lexington Building, New York; Palmolive Building, Chicago; Little Building, Boston; General Motors Building, Detroit; Guarantee Trust Building, Philadelphia; Russ Building, San Francisco; 236 South Hill St., Los Angeles.

Saturday, September 24, 1932.

POOR ADVICE ON BONUS.

Democratic headquarters have let it be known that Gov. Roosevelt will announce his position on immediate payment of the soldiers' bonus before election day. Indications are that he will speak on veterans' relief somewhere in the East after returning from his present speaking tour. A great deal of pressure has been brought to bear upon Gov. Roosevelt to make his position clear on this issue. His intention to meet the issue squarely will be generally applauded.

Along with this announcement, however, came information that aides of Gov. Roosevelt are collecting data on which to base a program of veterans' relief. Many of Gov. Roosevelt's advisers are urging him not to take a categorical stand against payment of the bonus before it is due, but to urge in place of the bonus a program of veterans' relief that would cost less money. Apparently the governor himself has not yet examined all the pertinent facts and has yet to decide what his course will be.

The problem, as conceived by Gov. Roosevelt's advisers, is to capture the soldier vote without promising to support immediate payment of the bonus. The attitude of taxpayers seems to be ignored. For example, one proposal is that there shall be an appropriation of $300,000,000 for relief of needy veterans, on the ground that this sum is only a fraction of the $2,300,000,000 that would be needed to cash the bonus certificates. There is nothing to indicate that Gov. Roosevelt will adopt this proposal.

All veterans who are suffering from disability, whether or not it is connected with their war service, are already entitled to draw benefits from the Government. Most of them have allowances or pensions, in addition to free hospitalization, civil service preferences, and a long list of other potential benefits. To create a special fund for the relief of this group, while other citizens have to rely upon charity, would be a boomerang of the first magnitude. Compared with the relief needs of the whole people, the needs of this already privileged group are petty. It is unthinkable that any candidate seeking public office would single out the veterans for special privileges from the relief angle.

If Gov. Roosevelt has decided to offer the veterans something in place of the bonus, his problem is indeed complicated. For the last ten years politicians have been thinking up schemes to appease the veterans' lobby, and so many of these schemes have been enacted into law that the field is pretty well covered. Any step that the Democratic nominee might take along this line would lead into difficulties.

The advisers of Gov. Roosevelt who are trying to sidestep the outright issue involved in the bonus demand ought not to forget that the Democratic platform contains a plank demanding a reduction of $1,000,000,000 in the Federal budget. That objective would be utterly impossible without a considerable reduction of veterans' benefits. Instead of launching out into a new field of veterans' relief, the Democratic party must be prepared to trim down many of the gratuities paid to former soldiers, if its pledge to taxpayers is to be kept.

Only unequivocal opposition by Gov. Roosevelt to payment of the bonus at present will take that issue out of the presidential contest.

COLLEGE MEDICAL CARE.

The extensive national survey that is being made by the committee on the costs of medical care, with a view to providing adequate and scientific service to all at a cost which can reasonably be met, is preparing to publish the results of its five-year study before the end of the year. From time to time, however, the committee announces the conclusion of some special study, the latest, just issued, showing the results of practical systems of medical care installed at colleges.

This report covers the operation of organized medical service at the State universities of Michigan, Minnesota and California, the Oregon State Agricultural College, and at Yale and Cornell. It shows that comprehensive medical care can be provided at a cost of from $14 to $24 per capita for the school year. About 40,000 students in these institutions were entitled to the various health services.

At all six colleges the services were maintained through the payment of student fees, supplemented by subsidies from the institutions themselves, which ranged from very little in some cases to nearly 50 per cent in others. At the four State institutions student payments practically covered all costs. The costs of operation run from $10 per capita at Oregon State to $34 at Yale for 250 days, the fees from students running from $9 to $20.

The service received ranged from a preliminary medical examination, supplemented by counsel and advice by a general practitioner in cases of ambulatory illness, to thorough periodic examinations, correction of physical defects, hospitalization, and surgery. By emphasis upon examinations such a service is able to concentrate its efforts upon preventive medicine and early discovery of diseases and defects, rather than upon remedial measures required to relieve advanced pathological conditions.

Results obtained in these schools indicate the advantages to be gained by organization of medical care through group practice by physicians and group purchase by patients. There are possibilities for wide application of the system.

HOARDING ENDS.

For several weeks the Federal Reserve Board has reported decreases in the volume of hoarded money. A decline of more than $26,000,000 in the currency outside of the central banking system was reported this week. No definite check upon the amount that actually comes out of hiding can be made, but it is substantial. Federal Reserve officials attribute this improvement to the increasing activity of the securities and commodities markets and the strengthening of the banks.

People who put currency in hoarding are already regretting it. When this money was laid away in safety deposit boxes or in old socks it was worth more than money has been for many years. Money invested in the early summer has now multiplied to twice or maybe three times its worth.

Realization of this fact is stimulating the public to bring out its hoarded dollars and to put them to work. The return of this money to circulation has helped the banks, and the banks in turn have been able to help business and industry, thus loosening up the wheels of the entire economic system and accelerating their motion once more.

The complete return of hoarded money to circulation probably will be a slow process. The overweening pessimist will probably keep his old sock bulging until prosperity has returned and hard times have been forgotten. But in the meantime he will have lost the opportunity to make great gains.

Psychological factors played a very important role in the wave of depression which swept over this country last spring and early summer. Now that the worst is over a remarkable improvement in sentiment can be noted, even though the actual improvement in business has been slight. The removal of unwarranted fears is a notable step in advance. A reasonable degree of recovery can be attained merely by this loosening of the mental attitude, which was "frozen" along with bank assets and commercial credit.

A SENATE FOR GERMANY.

Along with other reforms, Germany is considering a change in the nature of the Reichsrat, or federal council. Since the constitution of Weimar was adopted the Reichsrat has functioned only as an advisory body. Ministers are required to consult the Reichsrat on important issues, but that body is not a legislative chamber. The question now before Germany is whether the constitution should be amended to make the Reichsrat a senate, to supplement the Reichstag.

It is easy to understand the interest in this question at present. The Reichstag has failed to function in a critical period. Several recent sessions have been dissolved by President von Hindenburg to save the republic from collapse. The Reichstag is filled with hotheads. One faction is determined to set up a fascist dictatorship, and another to create a soviet republic. There is no effective check upon the vehemence of this popular chamber, except the arbitrary powers lodged in the president. Consequently, representative government has broken down in Germany and the republic is preserved only by the president's emergency powers.

At the time the German constitution was adopted there was a good deal of talk about the efficiency of a single-chamber legislature. The American bicameral plan was generally disregarded by the new republics that sprang up after the war. They had no fear of unrestrained popular rule. The idea of having one legislative body counterbalance and check another was considered old-fashioned. Many thoughtful students of government in Germany are now convinced that a second legislative chamber would give greater stability to the Reich and might avert the impending crisis.

Germany's experience is an interesting commentary on legislative organization. Apparently the one-chamber system works well until an emergency arises. Then it is likely to become too impulsive. Since virtually all one-chamber legislatures are elected directly by the people they have a tendency to truckle to organized minorities in troublous times and just prior to elections.

It is not pleasant to contemplate what might have happened in the United States during the last session of Congress if the House of Representatives had wielded the full legislative powers. Its vote in favor of the $2,300,000,000 bonus and the $2,100,000,000 pork-barrel bill, to say nothing of its inflation policy, would certainly have brought about a major crisis in this country. But the more sober judgment of the Senate rejected these and a number of other reckless measures that had been approved by the House. The country did not have to choose between a financial calamity and executive dictatorship, because the Senate stepped into the breach.

Time has vindicated the judgment of the statesmen who gave the United States two legislative bodies with substantially equal powers, but different composition. The high mortality among governments in the last two years has shifted emphasis from quick translation of the people's whims into legislation to greater stability. If Germany creates an upper chamber out of the Reichsrat to restrain the impetuosity of the Reichstag the bicameral system will acquire new prestige.

THE SILVER DREAM.

It was evident that Gov. Roosevelt's reference to silver was not a part of his prepared speech-making program. Under the pressure of the politicians who flocked to his train after it got out in the copper States, where silver is produced as a by-product, it became necessary for him to say something. It wasn't much, to be sure. Gov. Roosevelt mentioned the low price of silver. He even thought something ought to be done about it, but—was the east listening?—nothing that would interfere with the stability of the present currency system.

Gov. Roosevelt assured the silver States that if he were elected President, not content with joining an international conference, he would assume aggressive leadership to have one called. He entirely ignored the fact that the silver question has already been made a part of the agenda of the forthcoming economic conference in which the United States is to participate. The prospects for anything definite being done for silver at that, or any other conference, are extremely meager.

The recent Ottawa conference of the nations of the British Empire, closely related as they are in many ways, was obliged to drop any attempt at monetary agreements. Great hopes were entertained in England that some form of currency might be agreed upon for circulation within the Empire to facilitate inter-dominion trade with Great Britain, but there was no reconciliation possible between such extremes as gold-producing South Africa and silver-using India. If the British dominions could not formulate a plan among themselves there is little hope that they can agree, not only among themselves, but also with the other nations of the world.

Governor Roosevelt falls into the common error of attributing entirely too much importance to the decline in the price of silver as a factor in the loss of American foreign trade. The usual protest is that the buying power of half the population of the world, the silver half, has been cut in two. Yet American exports to the Far East have suffered only in like proportion with the rest of the world. With China, for example, in spite of the disturbed condition of the country, American trade has been maintained remarkably well.

Silver has become a commodity today in the world markets. The nations that were forced off the gold standard are anxious to get back, and the United States has demonstrated the soundness of its fiscal policy. Some agreement may ultimately be reached for greater use of silver in subsidiary coinage, but so far as bimetallism is concerned, with the adoption of any fixed ratio of silver valuation, it is a vain dream which silverites might as well forget.

Dr. Nick Butler claims to speak for the people, and yet his saloonless rum regulations make no provision for chasing the duck or rushing the growler.

The real power trust is the people, who will electrify the country on November 8.

Straw votes mean nothing to the gesundheit boys, who have no use for a straw.

LAST BATTALIONS MOVE

By WILLIAM ULLMAN.

Now the last battalions of the great tourist army are preparing to take to the highways. They are composed of those who defer their annual motor journey until autumn casts its cool, blue haze upon the world.

Every year these last battalions gain new recruits. That is because every year more motor travelers become aware of the fact that fall travel approaches the ideal in many ways which are impossible of attainment at other seasons.

For instance, if one desires comparative solitude on the highways, this "end-of-the-season" period after Labor Day provides it. The road itself is clearer, for a vacationing world has gone back home and its automobiles again are engaged in the routine tasks of taking husbands to offices and shops, wives to stores and children to schools. Playtime is over for the majority and the minority which saved its recess until now has the whole vast playground of the country to itself.

In midsummer, or at the height of the touring season, one may have to take what one can find in the way of tourist lodging houses along the road, or of hotel rooms, or cottages or tents in camps which cater especially to the motorfarer. The coming of Labor Day changes all that. One has one's choice of private homes at which to stay, or hotel rooms with just the vista one desires, or the ideally located cottage or tent at the tourist camp.

There is some shrinkage of facilities, to be sure. A few resorts and camps curtail their services, or close entirely. But the number is by no means proportionate to the shrinkage in the number of potential patrons. The majority stay open just to cater to the post-season tourist; to give him a service that is every bit as efficient as that which prevailed when cash registers rung with a steadier tune—and sometimes the service is less expensive, too, by a curious inversion of the law of supply and demand.

Many join the battalion of autumn tourists solely because of the season's invigorating weather. For them, no prospect of a deep coat of tan, no thought of the glory of bright sunlit days can compare with the glorious cool blueness of fall light. The greens and browns of growing and ripening grains in the fields beside the highways during summer are pleasant colors, and appealing, but not to be compared with the vastly more varied tints with which nature paints the countryside at the season now dawning.

So, the last battalions of the tourist army are preparing to take to the highways!

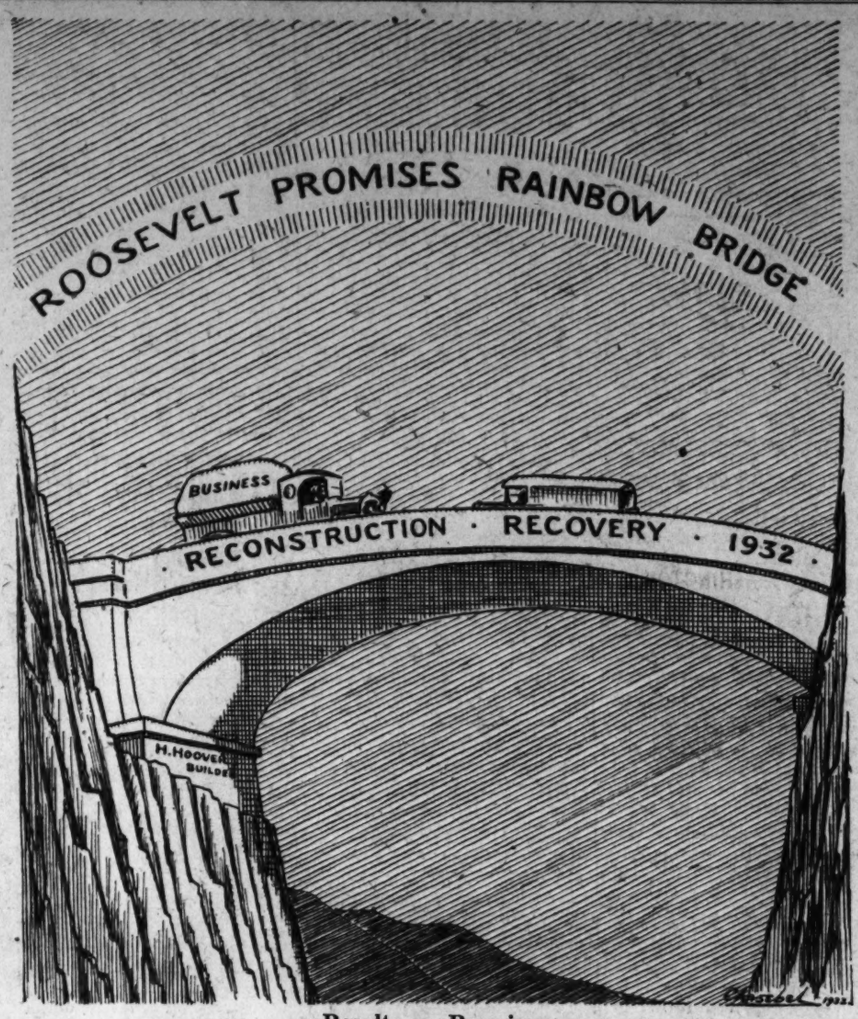

Results vs. Promises.

POST HASTE.

Since summer officially signed off yesterday the weather man is in danger of summary indictment.

Why, in all his speeches, does Gov. Roosevelt call so earnestly upon "all progressive Americans" to support him? Is it because a Democrat can not be elected president by Democratic votes?

In the last forty years no Democratic candidate for the Presidency has ever received a majority of the votes cast, the average Democratic vote in the ten elections being less than 42 per cent.

Straw vote simile: As unimportant as the returns from 80 out of 2,000 of the Litrygest precincts.

Taking the U. S. out of business helps general busy-ness.

Isn't there some way of demonstrating to the South American "republics" that elections can be used as a safety valve without revolutionary concomitants?

Teddy R. used to thunder his platitudes and make us believe they were important. Somehow Frankie R. doesn't quite put them over.

Prunella thinks that as the Paraguayans captured 100 meters from the Bolivians there should be no shortage for their gas attacks.

When the Insullation wore off that utility stock a number of holders got a severe shock.

The President tells former columnist Chris. Morley that the country needs a great poem. But these are prosy times.

Americans in Mukden have to carry guns when they go golfing. Par will be established for the number of shots necessary to score eighteen Manchurian bandits.

Peru and Colombia, struggling to raise revenue for government expenses, to say nothing of debts, suddenly find millions for a senseless combat over a useless port.

A Geneva factotum discloses the fact that the creation of Manchukuo will be declared factitious by the Lytton report.

"Germans to make oral plea at arms conference." And they have the gutterals to make it effective.

PAUL HUDSON.

JUST FOLKS

By EDGAR A. GUEST.

THE TINSMITH GOES ABOVE.

"What did you do?" asked the Lord,
and the traveling tinsmith said:
"I used to mend old pots and pans to
earn my daily bread.
And you can't get rich at that, for it's
little the poor can pay
For closing a gap in a kettle's side,
and the rich just send you
away.

"Lord, I hadn't much chance on earth,
for I traveled the humble
streets
Where none but the needy and common folks a traveling tinsmith
meets.
Perhaps I am all to blame, but I
haven't the right to ask
A place up here with the great and
wise for doing so small a task."

And the good Lord smiled and said:
"I have so devised my plans
That a place in Heaven may at last
be won by a member of pots
and pans.
And all that I care to know and all
that I'd have you tell
Is, when you were given a kettle to
mend, are you sure that you
did it well?"

(Copyright, 1932.)

Another Letter From a Bald-Headed Dad to His Flapper Daughter.

By ROBERT QUILLEN

MY DEAR LOUISE: "Which dress shall I wear?" Does that have a familiar sound?

I believe I could count the times I have heard it and tell how many times you have dressed up to go places.

Perhaps it doesn't indicate anything more than a wholesome respect for your mother's judgment, but sometimes I am afraid you have been so much advised that you trust yourself too little.

Self-reliance, like other qualities, must be developed by practice. And the time to practice such things is before your character jells.

I know there are parents who continue to think for their children long after childhood is finished, but I'd rather not be that kind.

They think they are prompted by love, but that isn't their only motive. They enjoy the exercise of authority and hate to surrender it. No one who has been the captain for fifteen or twenty years can come down from that exalted position and argue with privates on terms of equality without longing for the power he has lost.

That is nature's scheme, however, and nobody has yet improved on it.

Do you remember the brown thrashers that built in the water oak near our front steps?

No parents ever worked harder or more unselfishly than those two birds. Their day began before the East was light and they flew in with the last worm long after the street lamps were turned on. Apparently they saved little food for themselves, for they looked starved and ragged before their brood was ready to leave the nest.

But they knew when parental coddling ceased to be a virtue. They forced the youngsters out of the nest when the time was ripe; and though they continued to share their meat and herded the little fellows into the lower branches of a protecting juniper at nightfall, they appeared to feel little anxiety and even seemed a little impatient. Three days later the youngsters were on their own, and hard necessity had made them self-reliant and self-sufficient.

I suppose I'll always feel tempted to tell you which card to play, but that policy makes weaklings and simpletons. I won't handicap you that way.

I'll whoop a warning if I see you are about to step in a hole, but more and more as the days pass you must learn to pick your own path and mind your step. You will stumble a few times, and perhaps bark your shins, but that is the immemorial price of wisdom. Fine womanhood is not developed by dodging responsibility. Love, DAD.

(Copyright, 1932.)

PRO AND CON

Press Comment Upon Acts and Actors in the Great American Show, "Politics."

The Republican Campaign.

Topeka Capital.

Maine's warning vote came at a good time, since it occurred at the opening and not in the middle of the active presidential campaign, and has stirred Republicans from the White House and the Chicago national headquarters down to the local precincts to immediate quickening of intensive activity.

Republicans are now on their toes. On the other hand, overconfidence was immediately indicated by both Roosevelt and Garner at Topeka. When candidates smilingly admit that "it is all over but the shouting," as these candidates did at the Topeka meeting, they are in a frame of mind which is helpful to the opposition. The sense of Democrats at the Topeka opening of their Western campaign was frankly that all they had to do is to "sit tight."

The Legion Duped.

Los Angeles Times.

In seeking a temporary and unfair advantage for themselves at the country's expense, members of the American Legion voted against their own ultimate best interests in demanding at their Portland convention the immediate cash payment of an obligation not due till 1945. The action itself was foregone and, from the shortsighted viewpoint, understandable enough. When politicians wave $2,000,000,000 in the faces of any group of men and urge them to come and take it, it is not surprising if they do not stop to think the matter out. In this matter the Legion has been duped by designing agitators and vote seekers, men with quite other motives than the welfare of the service men, and who have personal, political or theoretical axes to grind. They have persuaded the Legion to turn the handle.

Strategy of the Drys.

Minneapolis Journal.

Leaders of the principal dry organizations have decided against the proposal to concentrate dry support behind a third presidential ticket, headed by Senator Borah or anybody else. Even the Prohibition party nominee, former Representative Upshaw, has failed to get from them any formal indorsement. Their stand, instead, is for an active dry participation in the House and Senate elections, in the hope of electing a Congress that will continue to refuse to submit the prohibition question to the States.

In their recognition of the fact that the President is powerless to do anything about prohibition, whereas the Congress is all powerful, these dry leaders display political wisdom. But in their decision to strive to delay resubmission as long as possible, they may be short-sighted.

Democrats, Beware.

Louisville Courier-Journal.

Two results of the Maine election are distinctly apparent:

It stimulates the Republicans to work for a better showing in the national election next November.

It exhilarates the Democrats to such a degree they are apt to assume that they already have won the November election and relax in their work to assure a victory.

The Republicans all along the line have taken the unexpected Maine debacle as a warning that they must be up and doing, with renewed activity, if they are to hope to stem the tide that the Maine news indicates is running against them. From Hoover down, their leaders have sounded that warning and emphasized the imperative necessity of getting busy and seeing to it that every voter in the country shall be instructed as to why Hoover should be reelected.

LETTERS TO THE EDITOR

If Mail Delivery Must Be Curtailed, Why Not Make City Slicker Go to the Postoffice?

To the Editor of The Post—Sir: Your correspondent, Mr. A. S. Beane, suggests that in view of the fact that nearly all farmers now own automobiles, it might be advisable to abandon the rural free delivery service and make the farmer drive to the nearest postoffice for his mail. The suggestion is worthy of consideration, provided the economic streak is extended farther. With branch postoffices in all sections of our cities, why not abandon the city delivery service and make the city dweller do what Mr. Beane suggests that the ruralite may do towards wiping out the deficit? There are proportionately more cars owned by city dwellers than by the "hicks in the sticks," and in consequence the aforesaid "city feller" can get his mail much more easily than his country cousin without the aid of the letter carrier. If it is advisable to curtail the accommodations rendered by the Postoffice Department in the country, it is equally advisable to make the "city feller" do his own hiking between his home and the postoffice.

But just why is it that every one seems willing to make the mail service the goat? The postal service comes closer to the home than any branch of the Government, and there is no good reason why it should be more self-sustained than the War Department, the Navy Department, the Department of Commerce, Labor or any other department, bureau or commission, what do those branches of the Federal service accomplish in the way of adding to the Federal income? Mr. Beane should go out to Sioux City and tell the farmers what he proposes to do to them in the way of curtailing their delivery service. They will be glad to greet him. And how!

C. A. H.

Objects to Joe Dixon's Criticism of Franklin D. for Assuming Mannerisms of Theodore.

To the Editor of The Post—Sir: Again we see in the whirlpool of politics low-down and whispering abuses. In this one brazen incident the party uses his name and gives publicity to his thoughts. I refer to the article by one Joseph M. Dixon, Assistant Secretary of the Interior, one time senator, one time chairman of the Bull Moose party and claiming a lifelong intimacy with former President Theodore Roosevelt.

This Mr. Dixon is very much incensed at the fact that Gov. Roosevelt in a recent public appearance facetiously dared to trespass on the "patented" word of President Roosevelt, "deelighted," and expresses his intense indignation at such assumption of the governor in trying to place himself in the clothing of his friend Theodore.

Everybody acquainted with the Roosevelts knows the political history of that family. That of Theodore Roosevelt has always been classed as Republicans, while the family of Robert Roosevelt have been consistent Democrats. He himself was in Congress as such, and his son Franklin D., following the intuition of a great father, has never strayed away from his principles. So why does Mr. Dixon chide the present nominee from adhering to the faith of his party? Would Mr. Dixon have had the governor bolt his party and help Theodore when the Bull Moose campaign was organized to defeat Taft?

Theodore Roosevelt felt it an honor to officiate at the most important event in Franklin D. Roosevelt's life, and I am confident that if Theodore Roosevelt were reincarnated he would use that historic weapon, the "big stick," on that portion of Mr. Dixon's anatomy where it would do him some good.

JOHN HADLEY DOYLE.

Suggests Discounting Bonus Certificates to Relieve Distress Among Veterans.

To the Editor of The Post—Sir: The payment of the bonus seems to have become one of the paramount issues of the campaign. The remote possibility of Congress passing a bill for immediate payment and the impossibility of passage over the President's veto, which is a foregone conclusion, resolves this discussion into a war of words, and in my humble opinion the people are pretty well fed up on it.

The patriotism of the former service men who are insistent in their demands for immediate payment has been questioned, but there are few of us who would stand this test if those near and dear to us were crying for food. Why not act upon this distressing situation in a common sense and humane manner?

If these adjusted service certificates are promissory notes of the Government to pay in 1945, why not discount them at a rate of interest at which the Government can borrow or at a lower rate? At the rate these certificates are being paid off there will be comparatively few to pay at maturity.

G. T. BREAKENRIDGE.

Democrat Predicts Defeat of Insurgents in His Party.

To the Editor of The Post—Sir: Every American who believes in the party system of government, irrespective of his or her political affiliation, will rejoice over the result of Tuesday's election in Wisconsin. Although a Democrat, I congratulate the Republican party and especially the voters of Wisconsin, for this great stroke of Americanism.

The only regret I have is that the Democratic party can not hope to match this year the great contribution which the Republicans have made in Wisconsin and Iowa. This is because Senators Wheeler and Huey Long and Representative Patman do not come up for reelection this year. But there'll come a time when Democracy will have its opportunity to defeat these insurgents and replace them with real Democrats.

A DEMOCRAT.

MATTRESS SERVICE
Ask about Our Low Prices...
For Renovating
Our electric sterilizing process leaves no odor.
CAPITOL BEDDING CO.
LINCOLN 2766

JORDAN'S 13th & G
PIANOS
For Rent
$4 Monthly
Rebuilt—Like New
Don't Be Without a Piano This Winter

SUNDAY DINNER $1.00
Enjoy the incomparable, delightfully varied menus of a distinguished French chef—served in the charming atmosphere of our beautiful mezzanine dining room.
All Kinds of Ice Cream
$1.00 Qt. Delivered
90c At Our Store
Avignone Freres
1777 Columbia Rd. Col. 0833

Est. 40 Years 1892
POTTHAST
The true Antiques of Tomorrow
Washington's Leading Finest Furniture Makers.
1741-43 Connecticut Ave.

A truly fine dessert and a treat—any time
Stohlman's INC. $1 Qt.
Ice Cream
Pure—Rich—Delicious
Delivered Promptly
1254 Wisconsin Ave. ◆ WEST 0063

Our Agency Service
places a trained organization in charge of your property and investments at a nominal cost.
THE WASHINGTON LOAN AND TRUST COMPANY
F St. at 9th 17th St. at G

Est. 40 Years 1892
POTTHAST
The true Antiques of Tomorrow
40 years making fine furniture.
1741-43 Connecticut Ave.

1,789 MIDSHIPMEN ON ACADEMY ROLL

Total 300 Less This Year as 88th Term Is Opened; Dances Scheduled.

Special to The Washington Post.

Annapolis, Md., Sept. 23.—With a total of 1,789 midshipmen on the rolls, 300 fewer than last year, the Naval Academy entered upon its eighty-eighth academic term today.

The regiment is the smallest in a decade. This is due particularly to the decreases in the plebe class recruited during the summer, as the number of appointments allowed senators and representatives was shaved from four to three, and requirements governing the admission of enlisted men also have been changed. Men appointed from the ranks are now required to serve at least nine months at sea prior to entrance examinations.

The roster by classes follows: First, or seniors, 448; second, 480; third, 524; third, 337.

Innovation Introduced.

An innovation was introduced as the first formation of the middies for the midday meal as a means of presenting the plebes to their older comrades. The three upper classes were drawn up as a regiment under the regimental commander, John H. Bourland, of Texas, and the plebe battalion under its commander, D. S. Brown, formed separately. At a command, the new recruits broke ranks and took their places in the companies of the regiment that had been assigned them. Classes will begin Monday.

Announcement was made today of the schedule of dances to be given by the midshipmen, as well as officers assigned to the station, during the fall and winter season.

These dances are the outstanding events in the social life of the academy and Annapolis, and as the dates are arranged for week-ends when athletic contests are in progress they draw a large contingent of girls from Washington, Baltimore and other nearby points.

Dance Schedule.

The dances by the middies will be on the following nights and in nearly every instance, informals will be held in the afternoon: October 8, November 5, December 10 and 17, January 14 and 28; February 18 and 25, March 25, April 22, May 6, 13.

The dances of December 17, February 18 and May 6, will be given exclusively by first classmen. Members of the second and third classes will participate in all the others.

The officers' hop committee announces the following dates: October 14, November 25, December 3, January 20, February 17, March 17, April 21, and May 20. Senior midshipmen will be invited guests to the dance of May 20.

Civic Federation Keeps Richardson

Defers Action on Resignation Until Elections in November.

Resignation of Dr. George A. Richardson as president of the Federation of Civic Associations, which he has headed since its inception twelve years ago, was held in abeyance last night at a meeting held in the District Building, until the November meeting, when elections will be held. A committee consisting of E. F. Harris, J. J. Porter and H. D. Queen was named to draft appropriate resolutions with reference to Dr. Richardson's approaching retirement.

Miss Fay Bentley, head of the department of school attendance, and her staff were extended an invitation to address the federation at its October meeting on conditions affecting truancy in colored schools. A report of the legislative committee, on request of J. C. Wright that the federation assist him in securing better conditions at Woodlawn Cemetery, was submitted by S. D. Matthews, to the effect that the matter was one for individual lot owners rather than federation action, and adopted.

A special committee was appointed to study all conditions affecting publicity of matters of civic interest. The federation adopted for elections the same rules as were in operation last year.

Special Traffic Lights Ordered.

The Potomac Electric Power Co. was ordered yesterday by the District Commissioners to install two special traffic signal lights at the approaches of the new fire engine house on Thirteenth street between K and L streets northwest. The lights will be operated only when engines leave the fire house.

SOCIETY HAPPENINGS

Italian Ambassador Host at Informal Luncheon.

THE AMBASSADOR OF ITALY, NOBILE GIACOMO DE MARTINO, entertained at luncheon yesterday informally at the embassy when he had as his guests the Minister of Albania, Mr. Faik Konitza; the Minister of Egypt, Sesostris Sidarouss Pasha; the Charge d'Affaires of Great Britain, Mr. F. D. G. Osborne; Mr. and Mrs. Wallace Murray, Mr. and Mrs. Constantine Brown, Mr. and Mrs. Charles Williamson and the First Secretary of the Italian Embassy and Countess Roncalli.

The United States Ambassador to Cuba and Mrs. Harry Guggenheim left Washington last evening, after spending a day at the Mayflower.

The United States Minister to Siam, Mr. David E. Kaufman, returned to his home in Towanda, Pa., last evening after spending a few days at the Mayflower.

Mrs. Julius G. Lay, wife of the United States Minister to Honduras, who recently returned from Europe, has come to Washington to spend a few days before joining Mr. Lay in Honduras.

Representative Frederick M. Davenport, of Clinton, N. Y., is at the Shoreham.

The Assistant Secretary of the Treasury and Mrs. James H. Douglas, Jr., have leased the residence of the former Secretary of Commerce and Mrs. Robert Patterson Lamont, at 2125 Kalorama road, and will take possession immediately. Mrs. Douglas has been at their residence in Chicago.

Maj. Gen and Mrs. Stephen O. Fuqua, who returned to Washington recently from California, have given up their residence at 1611 Twenty-first street, and have moved into an apartment at 1302 Eighteenth street. Mrs. Fuqua will go to West Point next Saturday to visit her son, Cadet Stephen Fuqua. Miss Jeanette Fuqua, who has been visiting Mr. and Mrs. Hugh O'Donnell, in Sayville, Long Island, will return to Washington this week. Gen. and Mrs. Fuqua have with them for the winter the latter's sister, Mrs. Harriet Weeks.

Mr. and Mrs. Wade H. Ellis At Home Informally Tomorrow.

Mr. and Mrs. Wade H. Ellis have returned to Washington after spending a month in Atlantic City, and are spending the week-end at their country home, Rippon Lodge, Va., where they will be at home informally tomorrow afternoon.

The wedding of Mrs. Kay Murchison Green, daughter of Mr. and Mrs. Kenneth Murchison, of New York, to Mr. Hays Browning will take place today in New York. Mr. Browning is connected with the Pan American Airways, and the couple will make their home in Miami, Fla.

Mrs. William D. Thomas, wife of Commander Thomas, U. S. N., has as her guests over the week-end, Mrs. Reginald Vanderbilt, Mr. and Mrs. Payne Whitney and Mr. Winston Thomas. Mrs. Thomas returned to Washington recently from the West Coast, where she spent some time with Commander Thomas who is on duty there.

Mrs. E. Ormonde Power has returned to Washington after making several visits during the summer and has taken an apartment at 2400 Sixteenth street.

Miss Anne Iglehart Sanford has returned to her residence in Baltimore after visiting Miss Olga Craven, daughter of Rear Admiral and Mrs. Thomas T. Craven. Mr. and Mrs. Rodman Drake de Kay, son-in-law and daughter of Admiral and Mrs. Craven, will arrive in New York tomorrow aboard the S. S. De Grasse from Europe, where they have been for six weeks. They will return at once to their home in Port Washington, Long Island. Mr. and Mrs. De Kay will come to Washington to spend Thanksgiving with Admiral and Mrs. Craven.

Mrs. Edwin B. Parker and her sister, Mrs. J. H. Gilpatrick, who arrived on the Reliance from Europe, are at the St. Regis Hotel in New York before coming to Washington.

Mr. and Mrs. Clifford W. Smith, of London, England, and their two children are visiting Mr. and Mrs. Junior Owens, 3010 Cleveland avenue. Mr. Smith was secretary of the U. S. Shipping board about ten years ago.

Mrs. Margaret Strider Thomas announces the marriage of her daughter, Miss Eleanor Lee Albaugh, to Mr. Robert Barton Clark, on Saturday, August 27, in Ellicott City, Md.

Mrs. Walter G. Distler and her children have returned to Washington from Spring Lake, N. J., and have joined Mr. Distler in their apartment at 2101 Connecticut avenue.

Mrs. Louise McPhetridge Thaden and Mrs. Frances Harrell Marsalis, holders of the world airplane refueling endurance record for women, were the guests of honor at a dinner given last evening at the Carlton. The company numbered twelve.

Mrs. Pearsons Rust, of Washington, has returned after spending the summer months abroad.

Return to Washington From York Harbor.

Mrs. Howard Tucker and Mrs. Waggaman Pulver have returned to Washington from York Harbor, Me., where they had a cottage for the summer. Mrs. Leigh Palmer, of New York, has come to Washington to spend the winter with her daughter, Mrs. Tucker.

Mrs. A. E. Ostrander and her two daughters, of New York City, who are spending two weeks at the Carlton, have been joined there by Mr. Ostrander.

Mrs. J. Blair Spencer is at the Ambassador in New York from Gloucester, Va. Mr. Louis Micheli, secretary of the Swiss Legation, is also at the Ambassador.

Dr. and Mrs. D. K. Shute have returned to Washington after spending the summer at their country home at Upperville, Va.

Mr. and Mrs. Albert Earle Conradis, who were married on September 10, are at Asheville, N. C., after passing several days at White Sulphur Springs. Mrs. Conradis, who was Miss Jean Woodson, daughter of Mr. and Mrs. Eugene R. Woodson, has been entertained, while in Asheville, by her National Park Seminary schoolmate, Miss Sue Faucette.

Mrs. Andrew J. Eken, of Madison, N. J., is passing a few days at the Dodge and is accompanied by her daughters, Miss Catherine Eken and Miss Elizabeth Eken.

Mr. Ford E. Hovey, chief of the Agriculture Credit Corporation (R. F. C.), and Mrs. Hovey have taken an apartment at the Shoreham. They were formerly at Omaha, Nebr.

The aviation dinner and ball at Rosshdu Castle Club this evening will mark the culmination of the series of parties held in compliment to Mrs. Louise Thaden and Mrs. Frances Marsalis, record breaking feminine endurance fliers.

At the dinner which will precede dancing, the two fliers will be the guests of Miss Irene Juno, "flying reporter."

Debutante of This Season

John Howard Paine.

MISS ANNE DAINGERFIELD, daughter of Mr. and Mrs. G. Barbour Daingerfield, who will be presented to society this winter.

Foreign News in Brief

London, Sept. 23 (A.P.).—Prince Michael of Roumania, in London on a grand tour, went to a West End cinema today and had a pleasant time looking at one of those madhouse American film comedies. The young prince escorted his mother, former Queen Helen of Roumania, and his aunt, Princess Irene of Greece. He transacted the purchase of tickets himself, using meticulous English, and then subsided into the darkness of the theater where he observed with delight the antics of the group of American cut-ups.

Shanghai, Sept. 23 (A.P.).—Capt. Wolgang von Gronau, German aviator who is flying around the world with three companions, arrived here today after a flight from Kagoshima, Japan.

London, Sept. 23 (A.P.).—The new world's airplane altitude record established last week at Bristol by Capt. Cyril Uwins, British flier, was confirmed by the Royal Aero Club today. The officials figures gave the altitude reached by Capt. Uwins as 43,976 feet.

Plymouth, Eng., Sept. 23 (A.P.).—Lord William Gascogne Cecil, Bishop of Exeter, and Lady Florence Cecil sailed for New York today on the Ile de France. During his extended visit in American the bishop will preach in Philadelphia October 23, Washington October 30 and Chicago November 6.

Barcelona, Spain, Sept. 23 (A.P.).—Catalonia was preparing today for one of the greatest holidays of its long history next Sunday when Premier Azana will come from Madrid to announce the recent grant of independence to the province, as a separate state under federal Spanish rule. Hundreds of joyous people already are arriving from the provinces for the festivities.

Bucharest, Roumania, Sept. 23 (A. P.).—The grand cross of the Roumanian Order of the Star was bestowed today by King Carol upon Gen. Douglas MacArthur, chief of staff of the United States Army.

London, Sept. 23 (A.P.).—The Duchess of Devonshire, wife of the former Governor General of Canada, has been warned by physicians to refrain from undertaking any engagements for a few months due to poor health.

London, Sept. 23 (A.P.).—Admiral Sir Michael Hodges, commander in chief of the Atlantic fleet since 1930, is retiring from the Navy at his own request to facilitate promotion of younger officers. He is 58 years old. Vice Admiral Bertram S. Thesiger will become admiral.

Camp Wilson Building To Be Dedicated Today

The new commissary building at Camp Wilson, Boy Scout resort at Burnt Mills, Md., will be dedicated this afternoon at a program supervised by Scout officials and members of the Washington Civitan Club, which donated the structure.

A program of old-time fun stunts—fire building, water boiling, string burning—will be staged for the entertainment of those assembled. The program will begin at 3:30.

Donald Falk Sued at Reno.

Divorce proceedings were filed in Reno, Nev., yesterday by Mrs. Mildred Falk, of this city, against Donald Falk, according to the Associated Press. Mrs. Falk cited cruelty as her grounds for action.

Motor Club President Is Fined for Speeding

The president of the Continental Motor Club, Felix L. Sutton, of 815 Maryland avenue northeast, was fined $100 yesterday when convicted in Marlboro police court of driving more than 60 miles an hour. He appealed the conviction. Sutton was arrested by Corpl. W. V. Hunter, of the State police, after an 8-mile chase on the southern Maryland pike.

Raymond Boswell, of Capitol Heights, was fined $100 for driving while drunk and $10 for reckless driving. The car he was operating is alleged to have struck Thomas Thomas, of Forestville, near the latter's home. Boswell was driving a car belonging to Lorenzo Roulerson, who said he lived at 2049 H street northeast, and Roulerson was fined $25 for permitting reckless driving. Thomas was not badly hurt. Charles Wienbush, of Aquasco, was fined $50 for possession of a case of whisky.

Group Favors Approval Of St. Lawrence Treaty

Hamilton, Ontario, Sept. 23 (A.P.). Members of the Great Lakes Harbors Association were called upon to do their utmost to secure early ratification of the St. Lawrence Seaway treaty in a resolution approved at the final session of the convention today.

Truck Victim's Condition Grave.

Tillman Redmond, who was struck by a truck near his home in Colmar Manor Thursday night, was reported still to be in a serious condition at Casualty Hospital last night. Redmond was reported to have been walking along the Baltimore boulevard when hit by a truck driven by Odell Segrove, of Shelby, N. C., who is held pending the outcome of Redmond's injuries. Agnes Fink, niece of the injured man, was walking with him at the time, but escaped injury.

OUR GREATEST Storewide SALE IN 85 YEARS
1847 1932
CHINA • GLASS • SILVER
FURNITURE • RUGS • HOUSEWARES
LINENS • LAMPS • GIFTS

NEW Boudoir Lamps—
Have Entered Our Sale
at Substantial Savings

Sketched—
Boudoir Lamp with Dresden China Base—rose and green predominant. Sale Price—complete with 10-in. complementary White Shade—
$5.20

Boudoir Stick Lamp. Mirror base and gold plated standard with life-like rose decorations. Sale Price—complete with 6-in. Pleated Chiffon Shade (Pastel colors)—
$3.00

DULIN & MARTIN
Connecticut Ave. and L

WOODWARD & LOTHROP
10TH 11TH F AND G STREETS

Christmas is but a few short weeks away—now is the time to make an unhurried selection of your personal greeting cards—and our prices are specially lowered for a limited time.
ENGRAVING, FIRST FLOOR

Today—Last Day
Fall Evergreen Selling

At Prices Much Lower Than Regular Catalogue Quotations

Carefully selected evergreens with hardy root structure that insures satisfactory transplanting. From a nearby nursery, so they are thoroughly accustomed to Washington climate. The following are some of the varieties—

Arbor Vitae
American—3 feet high $2
Chinese Dwarf Golden, 18 inches high.... $2
Chinese Dwarf Golden, 24 inches high.. $2.95
Chinese Dwarf Golden, 30 inches high.. $2.95
Chinese Dwarf Golden, 3 feet high..... $3.95
Compacts—30 inches high $1.95
Douglas Golden—3 feet high $2.95
Globe Dwarf—15 inches high $1
Globe—30 inches high $2
Hovey's Golden—18 inches high $1
Hovey's Golden—30 inches high $2
Pyramidal—3 feet high $2.95
Pyramidal—4 feet high $3.95
Siberian—30 inches high $1.95
Woodwardi—18 inches high $1

Cypress
Golden Plume—24 inches high $1.95
Golden Plume—30 inches high $2
Sawara—3 feet high $2.95
Sawara—4 feet high $3.95

GARDEN SECTION, FIFTH FLOOR

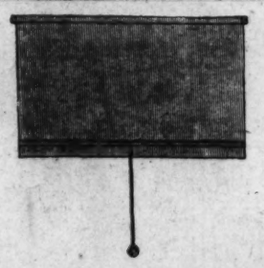

Today—Last Day We Offer
Cleanable Window Shades
6 feet long—Up to 54 inches wide. $1
Cut and Mounted on Guaranteed Rollers to Your Individual Order

Special Notice—This offer is limited to residences. We can not accept orders for apartment houses, large institutions and public buildings.

The same shade and roller we regularly sell for much more—36 inches and less, regularly $1.15; 36 to 42 inches, regularly $1.40; 42 to 48 inches, regularly $1.65; 48 to 54 inches, regularly $1.95—this week, at $1 for any size (up to 54 inches) you wish us to make.

Choose them in white, jade green, linen-effect, ecru, dark green, pongee-effect, brown, parchment, and chamois. Delivery will be made in approximately one week.

SHADES, SEVENTH FLOOR

WOODWARD & LOTHROP

Soleil Felt Bag and Beret
$1.95 set
College girls and business women will snap up these sets, because of the dashing beret and smart bag—roomy as a brief case—fitted with mirror, change purse and hookless fastener. Black, brown, and beet root.
LEATHER GOODS AISLE 8-10 FIRST FLOOR

TRADE MARK REGISTERED
491 Oriental Rugs
At Public Auction
TRADE MARK REGISTERED
By order of one of the largest direct importers we will sell
At Public Auction
Within Our Galleries
715 13th Street
Monday, Tuesday, Wednesday, Thursday and Friday
September 26th, 27th, 28th, 29th and 30th, 1932
at 2 P. M. Each Day
With
2 SPECIAL NIGHT SESSIONS
Tuesday, September 27th, and Thursday, September 29th, at 8 P. M. each evening.
A magnificent collection of high-grade Eastern Floor Coverings, embracing Keshans, Sarooks, Kermanshahs, Serapis, Laristans, Bokharas, Kazaks, Lillehans, Beloochistans, Mossouls, Anatolians, Chinese, etc., in a wide range of sizes; both room size and scatter.
TRADE MARK REGISTERED
On Exhibition Each Day Up to Hour of Sale
TRADE MARK REGISTERED
Terms Cash.
C. G. Sloan & Co., Inc., Aucts.

WOODWARD & LOTHROP
10TH 11TH F AND G STREETS

Two Well-Built BAGS
—that will stand much traveling and give excellent service

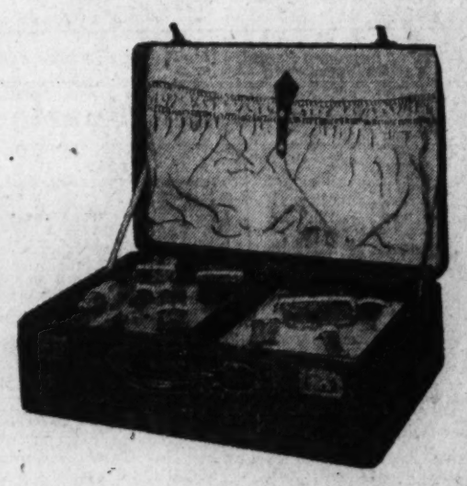

Each case is 22 inches long, and extra wide, so there is ample room for the necessary articles for overnight. Made of top-grain cowhide over an all-wood case. Fitted tray with ten fittings. Black and brown.
$12.95

These roomy and sturdily made top-grain walrus gladstone bags—with ecrusey leather lining—are truly exceptional values at this price. Center partition has a shirt fold and two pockets. Dark brown only.
$15.95
LUGGAGE, FOURTH FLOOR

THE ONCE OVER

By H. I. PHILLIPS

THIS TIME OF YEAR.

THE autumn leaves are in the red,
And so am I;
The geese point southward overhead,
And so do I;
The pumpkin now is turning gold,
The cornfields all are looking old,
The mornings now are getting cold,
And so am I.

The days grow shorter day by day,
And so do I;
The squirrels store what food they may,
And likewise I;
All nature seems a little mad,
The cattle look a little sad,
The garden looks a little bad,
And so do I.

The frost is on the pumpkin, and
It's on me, too;
Jack Frost lays on a clammy hand—
It makes me blue;
The seaside looks the worse for wear,
The country looks a little bare,
The cottage has a vacant stare,
And so have I.

The pheasant shrinks from noises queer,
And so do I;
The rabbits leap at sounds they hear,
And so do I;
The partridge hides beside a clump,
The deer at every shadow jump,
The hot-dog stands all feel a slump—
And so do I.

The good old summer time is shot,
And so am I;
Dejected looks each garden spot,
And so do I;
For warmer days the life guard grieves,
The flivver chokes and gets the "heaves,"
Ten millions people rake up leaves—
And so do I.

POLITICAL TIMBER.

GENE TUNNEY is speaking for the Democrats and Tad Jones has been named for Congress by the Republicans. Now if the Socialists will only run Johnny Weissmuller or Walter Hagen for President.

* * * *

Mahatma Gandhi went into training to starve to death. At the training table one of the sternest requirements was that he give up all solid food.

* * * *

SWELLING THE UNEMPLOYED RANKS.

If prohibition is repealed, think of all the druggists and doctors who will be thrown out of work.

SOLVED AT LAST.

Fossils of fish with legs have been found in Greenland. This explains the origin of the statement that fish are "running."

* * * *

Johnny Goodman should have taken General Grant's famous slogan, "I propose to fight it out on this line if it takes all Somerville."

* * * *

TRYING TO PEER AROUND THE CORNER.

The Stock Exchange has asked for a copy of all political comment wired or received by members between September 12 and 15. It wants to know for certain if there are any brokers who are again in a position where they can afford to send telegrams.

(Copyright, 1932.)

Hoover and Guggenheim Discuss Cuban Problems

(Associated Press.)

Harry Guggenheim, Ambassador to Cuba, yesterday called upon President Hoover for a brief discussion of conditions in the island republic.

The ambassador said he planned to take no active part in the presidential campaign, and probably would return to Cuba about October 15, although no definite date had been set.

American Army Balloon Is Out of Bennett Race

Basel, Sept. 23 (A.P.).—It was announced tonight that the United States Army balloon which was entered in the James Gordon Bennett balloon race will not compete. The reason for the withdrawal was not made public. The race starts Sunday.

Originally there were three American balloons entered in the James Gordon Bennett race. In addition to the Army balloon, manned by Lieut. Wilfred J. Paul and Sergt. John H. Biship, there was a naval ship in charge of Lieut. Comdr. T. G. W. Settle and Lieut. Wilfred Bushnell, and a bag commanded by Ward T. Van Orman.

Indian Band Is Ejected.

Ottawa, Ont., Sept. 23 (A.P.).—Canadian mounted police have ejected the party of Salteaux Indians from their old reserve at St. Peter's in Manitoba and have ordered them to return to the Fisher River Reserve farther north. Tribal leaders protested their people were unable to make a living at Fisher River and contended the 1907 treaty was invalid.

"EVERY DAY MOVIES"

By DENYS WORTMAN

"If I had a pharmacy license I'd sell drugs in here, too."

Daily Cross-Word Puzzle

ACROSS.

1 Poor
4 By many degrees
7 One who walks with measured tread
12 Basal lobes in leaves of mosses
13 A Pacific State (abbr.)
14 Call forth
15 Loop suspended from saddle
17 Uttered in delirium
18 Relieve
19 Stuff of which thing is made
21 Wood nymph
23 Pasture
24 A settled habit
27 By
29 A delicate point
31 Mark for omission
34 One who makes noise in sleep
35 Cuts off final syllable
36 Important food fish
37 Gain
38 Edge
40 Takes off
44 Merited
47 Underground part of plant
48 Mortify
50 Fried roll of rich minced meat
52 Gnawed
53 Anger
54 Continue in inactive state
55 Deputy
56 Short piece of connecting pipe
57 Sward

DOWN.

1 Founded
2 A place of worship
3 Whiteweed
4 In favor of
5 Plant of the areceous genus
6 Drive back
7 Related
8 Pertaining to grandparents
9 One that conceals
10 Augment by scanty addition
11 Color at lower end of spectrum
16 Harvested
20 Taut
22 Serving to prevent
25 Indian of tribe now in Colorado and Utah
26 Teutonic war god
28 Yellowish transparent substance
30 Hues
31 Moisture condensed at night
32 High priest in whose care Samuel was trained
33 Marked with lines
39 Deserves
41 Trifles
42 Book of the largest kind
43 Horse
45 Verily
46 Portentous
48 Ocean
49 Ugly old woman
51 Comprehend

YESTERDAY'S ANSWER.

(Copyright, 1932.)

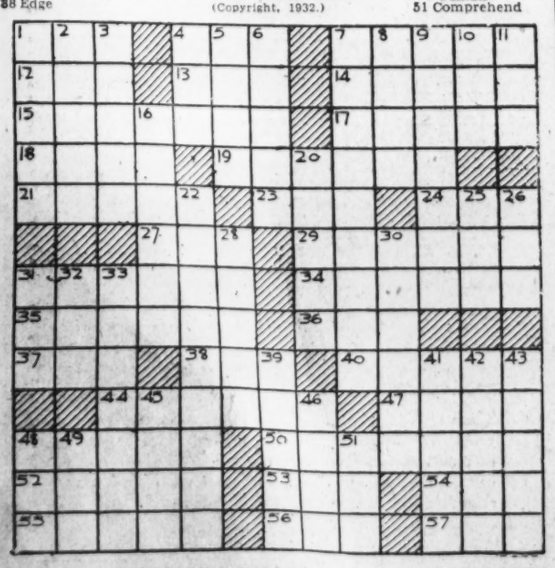

Dial Flashes

By ROBERT D. HEINL.

THE Hon. Vithalbhai Patel, who was formerly Lord Mayor of Bombay and president of the Indian Legislative Assembly, may have some additional facts about Gandhi tonight (WMAL, 9:15 o'clock). He is regarded as one of Gandhi's political associates.

Just returned from London, where they have been appearing in the operetta "Waltzes from Vienna," Evelyn Herbert and Robert Halliday have been invited by the sponsors of the Lucky Strike Hour to make four appearances, the first of which will be over WRC at 9 o'clock tonight.

The Boswell version of the tune, "Crazy People," and Nat Shilkret's arrangement of "In a Shanty in Old Shanty Town," will be featured during the broadcast of "Music That Satisfies" (WMAL, 8 p. m.).

WILLIAM HARD will begin a weekly series of preelection radio talks "Back of the Campaign," tonight (WRC, 5:30 o'clock).

Blanche Calloway, sister of the famous Cab, will follow her brother with two programs from the stage of the Howard Theater tonight and tomorrow night (WMAL, 11 o'clock). Blanche will conduct her own orchestra.

COLUMBIA University's opening game with Middleburg College will be broadcast by WMAL at 1:45 o'clock this afternoon, preceded by the Football Souvenir at 1:30 o'clock. This will be a weekly feature presenting football and marching songs of the two colleges whose game is being broadcast.

How our freedom has vanished will be explained by Merle Thorpe (WRC, 10:15 p. m.).

Beginning tomorrow, programs originating in New York and Chicago will be heard one hour later than during the summer months, due to the ending of the daylight-saving period.

EVIDENTLY inspired by the anonymous books now so prevalent, Lippincott's have just published "High Low Washington," with the authorship credited to "30-32."

A chapter entitled "David and Goliath" is devoted to the single-handed campaign of Oswald F. Schuette against the so-called "radio trust," which resulted in the Department of Justice action against the Radio Corporation of America et al., which will come to trial in the Wilmington, Del., courts on October 10.

A. W. Robertson, chairman of the board, Westinghouse Electric & Manufacturing Co., speaks on "Rehabilitating Industry" (WRC, 6:15 p. m.).

An all-Brahms program will be presented by Mme. Lolita Cabrera Gainsborg, pianist (WRC, 9:30 a. m.).

BASED on actual events during the World War, the story of the famous "Lost Battalion" will be dramatized during the broadcast of K-7 over WRC at 7:30 tonight. Charles W. Whittlesey's command was cut off from communication. Capt. George G. McMurtry and Private Abraham Kartoshinsky, who were decorated for their part in the action, will speak during the broadcast.

Remember Florence Mulholland in Roxy's Old Gang? She will return to the airwaves tonight in the Syracuse Variety Hour (8:45, WMAL).

THE Forecastle Gang from "Old Ironsides," with Lieut. J. Y. Dannenberg, will splash forth from WMAL at 11:45 o'clock this morning.

The long-awaited new transmitter has arrived at WMAL and the engineers are preparing to install it as soon as a construction permit is granted by the Federal Radio Commission.

The new equipment, Western Electric, capable of broadcasting up to 1,000 watts, will be used as an auxiliary to the present transmitter.

DICK TRACY—Over the Top

SO HE'S GOT NO NAME AND NO FOLKS?
THAT'S THE CHIEF, KID SHAKE YOU TWO
CHEE, IF STEVE COULD ONLY SEE ME NOW- SHAKIN' HANDS WIT' A COP!
HEY, PAT, BRING ME THAT PAIR OF HORSE CLIPPERS YOU PICKED UP OVER AT THE STABLES LAST NIGHT. I'M GOING TO TURN BARBER FOR ABOUT TEN MINUTES.
I'LL FEEL BETTER WHEN WE GET SOME OF THIS FOLIAGE OFF YOUR TOP-KNOT, KID. I BELIEVE YOU'LL BE A PRETTY GOOD LOOKIN' KID THEN.
OW!
I'M SORRY, OLD TIMER. WHAT'S WRONG?
CHEE-DERE'S A BUMP ON ME HEAD WHERE STEVE SOCKED ME LAST WEEK AND YOU HIT IT WIT' DEM CLIPPERS.

MINUTE MOVIES

(All rights protected by the George Matthew Adams Service. Trade Mark Registered U. S. Patent Office.)

By Ed Wheelan

WHEELAN SERIAL
THREAT
EPISODE 18
HARRY. PEARSON, MINING ENGINEER JUST BACK FROM SOUTH AMERICA, RECOGNIZED SQUIBB, THE BUTLER, AS AN OLD FRIEND
HE WAS WITH US IN THE WILDS OF BRAZIL, "VI", AND HE CERTAINLY CAN COOK A MEAN FLAPJACK!
COME ROUND AND SEE ME, TOM, ANY DAY AT ALL AND WE'LL TALK OVER OUR ADVENTURES IN S.A.!!
COME, HARRY, HERE'S LOUISE!
VIOLET NOW INTRODUCED HER BROTHER TO LOUISE TRUMAN WHO GREETED HIM WARMLY
I'M SO GLAD TO MEET YOU, MR. PEARSON, "VI" HAS SPOKEN SO OFTEN OF YOU!!
ALTHO HAVING GIVEN ORDERS NOT TO ADMIT MIKE MAZUMA TO THE PARTY DAVID TRUMAN SOON FORGOT HIS WORRIES AS HE WATCHED HIS DAUGHTER ENJOYING HERSELF
THAT YOUNG PEARSON SEEMS TO HAVE MADE QUITE A HIT WITH HER!
The George Matthew Adams Service, Inc.
TELL ME MORE OF THE INVENTION YOU'RE WORKING ON: SOUNDS VERY THRILLING AND INTERESTING
IT'S AN INVENTION I HOPE TO SELL TO THE GOVERNMENT BEFORE LONG...
AT THAT MOMENT MIKE MAZUMA, THE EX-CONVICT, RANG THE BELL AND WAS FACED BY THE BELLIGERENT BUTLER SQUIBB
YOU'RE NOT WANTED HERE! I HAVE ORDERS NOT TO ADMIT YOU! SCRAM!!
FANS, WATCH FOR THE EXCITEMENT NEXT WEEK!
9-24

THE GUMPS *Follow the Gumps in the Colored Comic Section of The Sunday Post* *Soup's On!*

AND I REPEAT - DEAR READER - THAT IF IT IS THE WILL OF THE PEOPLE - I SHOULD BE ELECTED PRESIDENT OF THIS MIGHTY LAND - I PLEDGE MYSELF TO BE YOUR EVER DEVOTED SLAVE - CONFIDENCE - PEACE - SECURITY AND LIBERTY SHALL BE YOURREWARD FOR YOUR BELIEF IN ME -
AND WHILE I'M AGAINST WAR AND WOULD DO ALL IN MY POWER TO PREVENT IT -
IF THE TIME CAME WHEN THE WAR DOGS BARKED AT OUR GATES - AND OUR DEAR COUNTRY WERE IN DIRE PERIL - IN THE LAST EXTREMITY I WOULD GLADLY BE WILLING TO SACRIFICE MYSELF AND ALL THAT IS DEAR TO ME -
FOR THE LOVE OF MY COUNTRY AND HOME
SOUP'S ON!
Reg. U. S. Pat. Off.: Copyright, 1932, by The Chicago Tribune.
9-24

GASOLINE ALLEY *Don't miss this feature in colors in The Sunday Post.* *Mean Ways and Means*

IF LORA AND PRIGGY ARE GOING TO ELOPE ON TUESDAY NIGHT WE'VE GOT TO AGREE ON A PLAN OF ACTION, WALT.
I'D CERTAINLY LIKE TO CATCH THAT BIRD UP A LADDER.
SHE'S FOR A LADDER BUT HE WOULDN'T CARRY ONE TWENTY FEET FOR ANY WOMAN.
JUST THE SAME, SQUINT, I'M GOING TO LEAVE IT AROUND HANDY. HE MIGHT WEAKEN.
IF THEY EVER GET TO HIS CAR THEY'RE GONE. I COULD NEVER CATCH THEM WITH MINE.
NO BUT I KNOW A MOTORCYCLE COP THAT CAN. OR WE CAN DRAIN OUT HIS GAS. LEAVE IT TO ME. I'M BUSTING WITH IDEAS.
9-24
Reg. U. S. Pat. Off., Copyright, 1932, by The Chicago Tribune.

WINNIE WINKLE, THE BREADWINNER *See the Winkle Family in colors in The Sunday Post.* *$100 Worth of Advice*

Y'KNOW RIP, IF I HAD ABOUT A HUNDRED DOLLARS RIGHT NOW, I'D QUIT MY JOB AND HAVE A GREAT TIME —
DON'T KID YERSELF, BILL! I FOUND A HUNDRED DOLLAR BILL AN' WOULD Y'BELIEVE IT, I'VE HAD TH' HARDEST TIME TRYIN' TO SPEND IT!
NONE OF TH' STORES COULD GIVE ME CHANGE FOR IT — AN' I DON'T WANT MY WIFE AN' DATTER TO KNOW I FOUND IT, OR THEY'D TAKE IT AWAY FROM ME —
GOSH, THAT'S TOUGH ON YOU, RIP, BUT I KNOW AN EASY WAY TO GET OUT OF IT —
YOU DO, BILL?? GEE WHIZ - I WISH YOU'D TELL ME WHAT TO DO —
JUST LOSE TH' BILL AGAIN!!
?
Sept. 24
Reg. U. S. Pat. Off., Copyright, 1932, by The Chicago Tribune.
BRANNER

ON THE AIR TODAY

SATURDAY, SEPTEMBER 24.

WRC—National Broadcasting Co. (316 Meters, 950 Kilocycles.)

6:30 a. m.—Exercises.
7:00 a. m.—Morning Devotions.
7:15 a. m.—Organ Rhapsody.
7:30 a. m.—Cheerio.
8:00 a. m.—Gene and Glenn.
8:15 a. m.—Top o' the Morning.
8:30 a. m.—Jack and Jill.
8:45 a. m.—Miss Sanico.
9:00 a. m.—Thru Lighted Windows.
9:15 a. m.—Souvenirs of Melody.
9:30 a. m.—Mme. Lolita Gainsborg, pianist.
9:45 a. m.—Breen and De Rose.
10:00 a. m.—Oswaldo Mazzucchi, cellist.
10:15 a. m.—Radio Household Institute.
10:30 a. m.—Swen Swenson.
11:00 a. m.—Johnny Marvin, tenor.
11:15 a. m.—On Wings of Song.
12:00 (noon)—Hessick Correct Time.
12:01 p. m.—Dress Rehearsal.
12:30 p. m.—Farmers' Union Program.
1:30 p. m.—Farm Forum.
2:00 p. m.—Merry Madcaps.
2:30 p. m.—Godfrey Ludlow, violinist.
2:45 p. m.—Matinee Gems.
3:30 p. m.—Lady Next Door.
4:00 p. m.—Pacific Feature Hour.
4:30 p. m.—Tea Dansante.
5:00 p. m.—Waldorf Astoria Orchestra.
5:30 p. m.—"Back of the Campaign," by William Hard.
5:45 p. m.—Donald Novis Orchestra.
6:00 p. m.—Amos 'n' Andy.
6:15 p. m.—"Rehabilitating Industry," by A. W. Robertson, chairman of the board, Westinghouse Co.
6:30 p. m.—Rollickers.
6:45 p. m.—Goldbergs.
7:00 p. m.—Harlem Fantasy.
7:30 p. m.—K-7 Secret Service Stories.
8:00 p. m.—Erno Rapee's Orchestra.
9:00 p. m.—Lucky Strike Dance Hour.
10:00 p. m.—Last-Minute News.
10:02 p. m.—Russ Columbo.
10:15 p. m.—"Our Vanishing Freedom," by Merle Thorpe.
10:30 p. m.—Colonial Weather Forecast.
10:31 p. m.—Paul Whiteman Chieftains.
11:00 p. m.—Pennsylvania Orchestra.
11:30 p. m.—Orchestra.
12:00 (midnight)—Aznew's Orchestra.
12:30-1:00 a. m.—Barn Dance.

WMAL—Columbia Broadcasting System. (475.9 Meters, 630 Kilocycles.)

8:00 a. m.—Jack Little.
8:15 a. m.—Commuters.
8:30 a. m.—Tony's Scrap Book.
8:45 a. m.—Helen Nusent, contralto
9:00 a. m.—Ambassadors.
9:15 a. m.—Lew Davis's Banjo.
9:30 a. m.—Salon Orchestra.
10:00 a. m.—Children's Program.
10:30 a. m.—Revue.
11:00 a. m.—Harrod Orchestra.
11:45 a. m.—Lieut. J. Y. Dannenberg and the Forecastle Gang, from "Old Ironsides."
12:00 (noon)—George Hall Orchestra.
12:30 p. m.—Ensemble.
1:00 p. m.—Saturday Syncopators.
1:15 p. m.—Salon Orchestra.
1:30 p. m.—Football Souvenir Program.
1:45 p. m.—Columbia University-Middleburg Football Game.
3:30 p. m.—Van Surdam's Orchestra.
4:00 p. m.—George Hall Orchestra.
4:30 p. m.—Frank Young, pianist.
4:45 p. m.—Musical Nonsense.
5:00 p. m.—Irene Beasley.
5:15 p. m.—Martin's Orchestra.
5:30 p. m.—Frederic William Wile.
6:15 p. m.—Fleming Orem, marimba; Bernard Berry, pianist.
6:30 p. m.—Meyer, the Buyer.
6:45 p. m.—Chamber of Commerce Forum.
7:00 p. m.—Edwin C. Hill.
7:15 p. m.—Vaughn De Leath.
7:30 p. m.—Gus Arnheim's Orchestra.
8:00 p. m.—Music That Satisfies.
8:15 p. m.—Ann Leaf.
8:45 p. m.—Syracuse Variety Hour.
9:15 p. m.—Vithalbhai J. Patel, former lord mayor of Bombay and friend of Gandhi.
9:45 p. m.—Coral Islanders.
10:00 p. m.—Tommy Klein's Orchestra.
10:30 p. m.—St. Morita Orchestra.
11:00 p. m.—Howard Theater Program: Blanche Calloway and RKO Unit.
11:30 p. m.—Meyer Davis' Arabian Nights Orchestra.
12:00 (midnight)—Government Weather Report.

WOL—American Broadcasting Co. (229 Meters, 1,310 Kilocycles.)

7:00 a. m.—Musical Clock.
8:00 a. m.—Chimes, Birthdays, Thought for Day.
8:05 a. m.—Musical Clock, continued.
9:55 a. m.—Police Flashes.
10:00 a. m.—Request Hour.
11:00 a. m.—Once Upon a Time.
11:15 a. m.—Organ Echoes.
11:30 a. m.—Songs We Love.
11:45 a. m.—Dr. Viola Russell Anderson.
11:50 a. m.—Weather Report.
12:00 (noon)—Virginia Road Report.
12:03 p. m.—Luncheon Music.
12:15 p. m.—Fran Trappe, accordion capers.
12:30 p. m.—Dance Hits.
1:00 p. m.—Sign Off.
3:00 p. m.—Walter Reed Requests.
3:30 p. m.—Sports and Music.
4:00 p. m.—Betty Thompson.
4:15 p. m.—Hilo Melody Boys.
4:30 p. m.—"The No Man."
4:45 p. m.—Agnes Charnstrom, contralto
5:00 p. m.—Something for Every One.
5:30 p. m.—Dorothy Reddish, soprano.
5:45 p. m.—Walter T. Holt Program.
6:00 p. m.—Dinner Music.
6:15 p. m.—Nordica Mandolin and Guitar Orchestra.
6:45 p. m.—Tom Collins, Jr.
7:00 p. m.—Earl Heatwole, baritone.
7:30 p. m.—Sports.
7:45 p. m.—The Sunshine Girl.
8:00 p. m.—Eddie Lauer, banjo.
8:15 p. m.—Viennese Nights.
8:30 p. m.—Silver String Revelers.
8:45 p. m.—Dixie Dyer.
9:00 p. m.—Sign Off.

Street Radio Talk Tomorrow.

Elwood Street, director of the Community Chest, will deliver his talks on "Little Journeys to the Homes of Great Services" over WRC on Sunday afternoons at 5 o'clock, instead of on Saturdays at 4:45, it was announced yesterday. Mr. Street will speak tomorrow afternoon on "A Little Journey to a Home of Great Services to the American Boy—The Boy Scouts."

Oldest U. S. Postmaster To See Corner Stone Set

(Associated Press.)

Sixty-six years continuous service as postmaster at Blawenburg, N. J., is to be climaxed Monday for John N. Van Zandt, with a formal reception by the Postoffice Department. He has been invited to the Capital in connection with the laying of the corner stone for the department's new building on Pennsylvania avenue.

Van Zandt, now nearly 88 years old, is the oldest postmaster in the country, both in point of service and years. He was appointed in 1866 by President Andrew Johnson.

Band Concert

U. S. SOLDIERS' HOME BAND.

Saturday evening, September 24, Bandstand, at 5:30 p. m.

March, "Columbian" ..... Goldman
Overture, "Undine" ..... Lortzing
Suite—
"A Love Episode in Birdland" ..... Bendix
(1) "Mazie and the Parrot." (2) "The Gentle Dove." (3) "The Merry Lark." (4) "The Broken-hearted Sparrow."
Grand selection from opera, "Tannhauser" ..... Wagner
Solo for xylophone, "Popular Jig Medley" ..... Rosa
Musician James E. Boody.
Valse lente, "Vous et Je" ("You and I") ..... Llewellyn
Finale, "The Wooden Soldier and the China Doll" ..... Jones
"The Star-Spangled Banner."

NOTED O'NEILL PLAY SEEN IN FILM FORM

"Strange Interlude" Opens National Theater With a Gala Premiere.

By NELSON B. BELL.

A remarkable achievement in so successfully adapting an intricate and involved stage play to the screen as to result in an improvement in the original work was made known to a distinguished capacity audience in the National Theater last night, when Metro-Goldwyn-Mayer's picturization of Eugene O'Neill's "Strange Interlude," the first of his overlength dramas, opened a ten-day "road show" engagement, preliminary to the theater's regular season of dramatic and musical attractions to be inaugurated by Eva Le Gallienne on October 3.

Although compressed from the stage's six-hour running time into a scant two hours in its celluloid form, "Strange Interlude" has lost nothing of its dramatic fiber in the process. It remains a lurid commentary upon the persistent neuroses that characterized the love life of a young woman of morbid outlook and complex nature, which, to many, no doubt, will still seem abstruse and perplexing despite the clarification, the sharpening and the quickening of the movement of the plot—it is virtually without action—that have been brought about in its translation into a new form.

It is psychological rather than physical drama; an excursion into the innermost souls of the strange story's principal figures—Nina Leeds and the three men whose composite scarcely filled the void left in her life by the death of her lover in the great war—and it needs a bit of following to be fully grasped.

The "asides," that comprise so important an index of the true feelings of the characters in the play, have been adroitly contrived for the purposes of the cinema. When it becomes necessary to express mental processes not usually represented by speech, the players are shown in close-up and the voice comes through without movement of lips. This, it seems to me, is one of the picture's great superiorities over the cumbersome devices resorted to on the stage.

Another transcendent virtue is found in the flexibility of scene and the possibility thus afforded for backgrounds that are pictorially magnificent—like the upstate orchard in full bloom, for example, when a spectacle of sheer beauty supplies a vivid and shocking contrast to the scene that so soon follows between Nina and her new mother-in-law!

It is only in the acting, perhaps, that the celluloid version of "Strange Interlude" is less profoundly moving than the flesh-and-blood original. Certainly there has never been a more supremely lovely Nina Leeds than Norma Shearer. In every age of the lifetime encompassed by the play, Miss Shearer is a vision of rare and compelling beauty. Only in the creation of an illusion of mental and spiritual turmoil does her impersonation fall something short of its greatest potentialities. At times when the part should strike fire it gives off only feeble sparks.

The male roles of major importance are played by Clark Gable, as Ned Darrell; Alexander Kirkland, as Sam Evans, and Ralph Morgan, as Charlie Marsden, with little to choose among them. Not the longest, but easily the most telling bit in the picture is done by May Robson in the role of Mrs. Evans. Robert Young, as the grown son; Maureen O'Sullivan, his sweetheart; Henry B. Walthall, as Nina's father, and Tad Alexander, the son in his younger years, are among others who contribute notably to an adventure in picture-making that should command the interested attention of all thoughtful playgoers.

Robert Z. Leonard's direction is uniformly capable and Lee Garmes has managed some exquisite photographic effects.

Last nights' road show premiere—the first in the country—partook of something the Hollywood flavor, with searchlights playing over the front of the theater, motion picture cameras grinding and flashlights popping as a brilliant first-night audience filtered through the lobby to their seats.

PERSECUTED IN PRISON CAMP

Rochelle Hudson and Richard Dix, as they appear in "Hell's Highway," a melodrama of the chain-gangs, currently thrilling audiences at RKO-Keith's Theater, where it opened Thursday.

Reports of Washington As Amateur Dentist Hit

History does not show that George Washington was an amateur dentist nor did he ever have a set of false teeth made by Paul Revere, according to Representative Sol Bloom, of New York, associate director of the George Washington Bicentennial Commission. He issued a statement yesterday taking issue with remarks attributed to Dr. Walter J. Pryor, Cleveland dentist, in a recent speech before the American Dental Association.

"If the accounts of Dr. Pryor's speech as carried in the Associated Press dispatch and elsewhere are correct, then he is guilty of making statements which can not be proved by historical records," said Mr. Bloom. Not only did Paul Revere not make the great general a set of teeth, Mr. Bloom said, but there is no record of George Washington, as claimed by Dr. Pryor, wearing a set when he crossed the Delaware.

Also, Mr. Bloom declared, records show that Washington was advised that discolorations of his teeth were cause by drinking port wine.

Seventh Day Adventist Missions Get $250,000

A campaign now in progress throughout the United States has netted more than $250,000 for the foreign mission board of the Seventh Day Adventists, it was announced yesterday.

Officials declared that they hoped to reach a goal of $1,000,000, which will be used for the advancement of the gospel in foreign countries. The drive is being conducted by Seventh Day Adventist churches in all sections of the country.

Maryland Police Start Drive on Smoke-Screens

Aroused by the first appearance in several years of smoke-screens on southern Maryland roads, State policemen at the Waldorf Substation plan a drive on bootleggers who make their escape under cover of the dense smoke. Last night the entire force of the substation was on the lookout for cars suspected of carrying smoke-screen equipment.

The screens made a new entry Thursday night, when Corpl. W. V. Hunter and Private C. C. Sermon were "smoked" on the southern Maryland pike. State police are not empowered to chase liquor cars unless they commit a traffic violation, such as speeding or using a screen.

Lee District Teachers' Reception.

The Lee District Improvement Association will meet this evening in the Community Hall, Burke, Va., and hold a reception for the teachers in the public schools. Gilbert T. Woodson, county superintendent of schools, will be the principal speaker.

GOVERNMENT DROPS CRISSINGER CHARGE

Indictment of Former U. S. Official in Smith Case Dismissed by Court.

(Associated Press.)

The Justice Department yesterday obtained dismissal of an indictment returned in 1929 against Daniel R. Crissinger, of Marion, Ohio, former Comptroller of the Currency and governor of the Federal Reserve Board, on a charge of "using the mails to defraud."

The charge against Crissinger, indicted with six others as a director of the F. H. Smith Co., Washington investment brokers, was nolle prossed at the instance of Nell Burkinshaw, special assistant to Attorney General Mitchell, in District Supreme Court.

While no reason was given, testimony at the trial of G. Bryan Pitts, former head of the Smith Co., who is now serving a prison sentence, was to the effect that the former Treasury official had no part in the company's active management.

It was brought out then that recommendations from Crissinger were ignored by Pitts and that the latter had given instructions to subordinates to "keep from Crissinger" information pertaining to some of the company's activities.

After the indictment, Government prosecutors said Crissinger and former Representative Frederick N. Zihlman, of Maryland, were used as "bait" to secure the investment of funds in Smith Co. bonds. Zihlman was among those indicted with the Ohioan.

Crissinger, an attorney from President Harding's home town, was appointed Comptroller of the Currency by him in 1921. He served as governor of the Federal Reserve Board from 1923 to 1927.

Bond Set for Six Seized at Stills

Suspects Taken in Maryland Raids Arraigned in Marlboro.

Six persons, arrested on raids on three stills by Federal dry agents in southern Maryland, were arraigned before United States Commissioner J. Frank Parran in Marlboro yesterday. Woodrow Wicks and Louis Swann, both of Charlotte Hall, were arrested during a raid near their homes when a 100-gallon still and 7 gallons of alleged whisky were found.

They were charged with manufacture, possession, possession of articles for the manufacture of whisky and maintaining a nuisance. Bond was set at $1,000.

Similar charges were made against Peter Knott and Steven Holliskey, of St. Marys City, and the same bond was set. They were arrested during a raid on a 50-gallon still near their home. James R. Belt and Frank Dent, both of Forestville, were seized when the agents visited a 350-gallon still near Forestville. The agents said they found at this plant 2,900 gallons of mash and 18 gallons of finished whisky. Belt and Dent were also held for bond of $1,000.

Arlington Board Meets Tonight.

The Arlington County board will hold a special joint meeting with representatives of the county fire departments at 8 o'clock tonight at the courthouse. The meeting has been called by the board to discuss with the firemen their financial problems.

GERMAN MONARCHY SENTIMENT GAINING

Present Regime Friendly to Strong Movement for Hohenzollerns.

Berlin, Sept. 23 (U.P.).—A growing movement for restoration of the Hohenzollerns to power in Germany has been noted here. There is ample indication that leaders of the present government are not averse to such a turn of affairs.

Reports continually crop up in the foreign press that a restoration of kaiserdom is imminent and the German people themselves—heretofore inclined to scoff at such conjectures—are beginning to wonder just what is going on beneath the surface.

Germany's troublous political swelter in recent months has only served to strengthen these reports. Legally and formally, Germany remains a republican democracy—without democrats. But even if the royalist regime were restored tomorrow, it would find itself in control of a country containing few monarchists.

German democracy and parliamentarism are dead. They have been replaced by a regime in which the president, Paul von Hindenburg, wields a power that is the envy of many a foreign monarch. And Hindenburg, in turn, derives much of his overwhelming authority from the efficient German army, which yields him unswerving allegiance.

However, President von Hindenburg, who swore to shield the constitution of the republic when he assumed office, is a man to whom word of honor is sacred. To the people of Germany, it is inconceivable that "Old Paul," no matter how great his inner devotion to his former kaiser may be, should destroy the republic in favor of a monarchist revival. At heart a confirmed royalist, Von Hindenburg nonetheless remains one of the bulwarks against a return of monarchy.

There are signs that propaganda for a restoration is being broadcast in the land. The government has withdrawn its restraints against royalist organizations, and a new monarchist group is preparing this week to open headquarters in Berlin. The government itself seems to be among the foremost factors in distribution of this propaganda.

Two Virginia Churches To Mark Anniversaries

The Methodist churches at Langley and Chesterbrook, Va., will observe anniversary services with special programs tomorrow. The services at the Langley church will be held at 11 a. m. with the Rev. Jefferson Duffey delivering the dedicatory sermon. The Rev. H. H. Sherman, secretary of the Baltimore Conference Board of Christian Education, will preach the anniversary sermon. The Langley church was dedicated September 15, 1895.

The anniversary service at the Chesterbrook church will be held at 8 p. m., and the sermon will be delivered by the Rev. J. W. Seay, of the Southern Methodist Church, Upperville, Va., who assisted in forming the church. The present edifice was dedicated September 13, 1931.

Home Robbed of Clothing.

Thieves ransacked the home of Louis Henson, 633 Virginia avenue southeast, yesterday and stole clothing valued at $117. They gained entrance by using a duplicate key.

How to Keep Well

By DR. W. A. EVANS

TUBERCULOSIS PREVENTION.

IN a review of the progress of control of disease in children, written early in the year 1932, and covering the advances of the last five years or thereabouts, Dr. I. N. Kugelmass rather definitely advocates vaccination of children against tuberculosis. This procedure is gaining ground steadily in Europe and in South America, though Great Britain, Germany, and the United States are disposed to hold back.

New York is the only city in the United States where this kind of vaccination has been given much of a trial, and even that city has not gone further than try it on a few hundred well observed cases. In France and in those parts of Europe, Asia, Africa, Canada, and South America where French influence is strong, hundreds of thousands of babies and almost as many domestic animals are yearly vaccinated against tuberculosis.

Those who have had most experience with it pronounce the method safe and effective. They say that babies vaccinated against consumption can be left in bad homes with no great fear that they will develop the disease. They advocate having adults whose work exposes them unduly to consumption get vaccinated before taking up their work. This has been tried as a measure for the protection of nurses and doctors working in consumption hospitals. So far as I know, no one has tried it as a protective measure for ax grinders, metal polishers and granite cutters.

European dairy cattle are so heavily infected with tuberculosis that the state is too poor to undertake eradication by the methods that are succeeding in America. Some of the European countries, and especially France, think this vaccination is the only way out that is practicable for them. They report that it has worked in the several hundred thousand cases where they have tried it. If they are on the right track, within a few years there should be a general decline in the tuberculosis rate of cattle, especially in France.

Meanwhile, in this country, there is an increase of tuberculin testing of school children. In some communities the school and health authorities have tested practically every school child with tuberculin. They know the percentage of reactors, and how many give no evidence of having been infected. They know which children are in need of special care to protect them against consumption. Those parents whose children have reacted have been put on their guard. It is recognized that adolescents, and particularly adolescent girls, are the weak part of the consumption battle line. For some reason the consumption rate among young women is holding up stubbornly.

(Copyright, 1932.)

Culbertson on Bridge

By ELY CULBERTSON

447.

MAKING A GRAND SLAM.

THE Vienna Coup, which provides for the establishment of an apparently winning card in the hand of an adversary with the purpose later of squeezing him so that he is forced to discard it, is one of the most beautiful and spectacular plays at the Bridge table.

Recently in a Duplicate Bridge game for the benefit of the unemployed, held in high social circles at Southampton, Long Island, Mr. Hugh F. McElroy, jr., held the South hand below and had the deep satisfaction of making a Grand Slam contract through this spectacular and and unusual play.

South—Dealer.

Neither side vulnerable.

	♠ A K J 6 2 ♡ A 8 ◇ A K 7 ♣ Q 9 7	
♠ Q 10 9 8 5 ♡ 10 7 5 3 2 ◇ 9 3 2 ♣ —	N W E S	♠ 7 3 ♡ K J 9 4 ◇ Q 10 6 4 ♣ J 8 2
	♠ 4 ♡ Q 6 ◇ J 8 5 ♣ A K 10 6 5 4 3	

Mr. Hugh F. McElroy

The bidding does not require any particular comment. North held five plus honor-tricks, and his partner had opened the bidding and had shown that his club suit was twice rebiddable.

The bidding:

South	West	North	East
1♣	Pass	2♠	Pass
3♣	Pass	3♠	Pass
4♣	Pass	7♣	Pass
Pass	Pass		

The Opening lead was the spade 10 and, of course, Mr. McElroy could now make the contract by a successful spade finesse. However, in playing Grand Slam hands, it is unwise, generally speaking, to put the issue squarely up to something no better than an even chance on the first play of the hand, and thus Mr. McElroy wisely declined the spade finesse. He played the Ace and then led a small club, which he won in his own hand with the Ace. He now returned to the Dummy by leading the second round of clubs, and cashed the King of spades, upon which he discarded a small diamond. He then led a small spade from Dummy, trumping in his own hand. The Ace of hearts was then played, and a small club led from Dummy, which Mr. McElroy won in his own hand. Then followed three more rounds of trumps, which hopelessly squeezed both East and West. West was compelled to retain the spade Queen so long as the spade Knave remained in the Dummy. East was forced to retain two guards to the diamond Queen, so on the last round of trumps discarded the heart King, establishing the Queen in the closed hand for the Slam trick.

(Copyright, 1932.)

How to Be Beautiful

By ELSIE PIERCE

Expert Answers Questions on Beauty Problems.

V. V. writes: (1) Lately I've read that quite a few stars have had their teeth straightened successfully. I thought this was dangerous. Would you advise it? Is it expensive? Whom do you recommend? (2) Please tell me how I can get tiny purple scars out of my face brought on where pimples and blackheads were. (3) Isn't there a way to develop small bust, exercise and cream will not help? (4) also to develop legs?

Dear V. V.: In young people teeth are often straightened by the wearing of a brace. However, whether any stars have had this dental care or not hardly matters. Your own individual case is up for study, and only your own dentist should aidvise and prescribe for you. Sorry I can not recommend any one to you, but do go to a dentist with a reputation.

(2) Try touching the little purple scars with zinc oxide ointment every night. A little finishing lotion before powder may help temporarily to conceal them. To remove them, electrolysis is the only permanent method I know of, and this should be entrusted only to an expert. It is not a very serious treatment, the little scars, which are probably small broken veins are touched with the electric needle.

(3) Exercise is the only thing I recommend for developing the bust. Swimming is excellent. The bust stroke is particularly good. Arm flinging exercises are also helpful, and deep breathing. A little warm olive oil or cocoa butter may be applied if you are careful to stroke very gently upward, without pressure, and only five or six times with the palm of the hand.

(4) Swimming, walking and dancing make good leg development exercises. Massage with warm cocoa butter after the exercise. I'd like you to have my bulletin called "Legs Beautiful," if you would send self-addressed, stamped envelope for it.

* * * *

Ashland, Pa.

Dear Miss Pierce: I am 17 years old and have an olive complexion. What colors should I wear? (2) What exercise to make my legs fatter?

A READER.

Your second question is answered above. As for the colors, I could tell more fully if you would describe your eyes and hair. The red family: Brick rust bestroot, orange should be becoming, bright yellow, black with bright trimming. I should like you to have my color bulletin, if you would send me a self-addressed, stamped envelope. It tells by means of stars, checks and crosses what colors are very becoming to various types, what colors may be worn and what colors should be avoided.

(Copyright, 1932.)

Interpreting the Mode

By DARE

Another Dah-ray design for you to trace or enlarge for your clever finger work.

OFTEN one sees white coq feathers on the new dresses—which has absolutely nothing to do with the extraordinary bold I sketched for you today! He, my dahrlings, is a design, because we have had so-o-o-o-o-o-o many requests for designs lately.

But the white coq feathers—'member the collar of them I sketched for you recently on a Heim model of black velvet? Well, Miranda poses sleeves of them on a white evening dress, and someone else, forget who, edges gloves with 'em. Fragile, these, and best used around the neck else they break in the middle, as it were.

* * * *

By special (and many of 'em) requests, next week's leaflet is a big dragon that you can trace right as is for a bedspread or pillow—the design is eight inches square, which is very big. If you would like it, send your stamped, self-addressed envelope to the Dare Department of The Washington Post, right away, so that your letter will arrive with the leaflets as they come from the printers. A black taffeta bedspread for a gift for a man, with an embroidered dragon like this right in the center, would be a very lovely thing—and this is only one idea.

* * * *

Nothwithstanding the hard times, the afternoon dress is more and more favored. Miladi never did actually like to wear sportswear to tea! Now she simply won't, that's all—except of course at summer resort, or a sunny winter one like Nice or Palm Beach—or perhaps in Los Angeles, where Dame Fashion has about given up.

Perhaps the fact that the afternoon dress is worn for most evening affairs accounts for its revival. Actually a formal afternoon ensemble is just the thing to wear to the average evening affair of the day. Anyhow, and be that as it may, the more formal afternoon gown is very popular, if not yet actually compulsory.

* * * *

The outstanding note of the Paris collections this season seems to be the use of novelty fabrics. These are used for dresses and coats, almost to the exclusion of staple crepes and wools. And, of course, the importance of sleeves is well known—a difference in cut and line and decoration that is definite.

As to the waistline, the average is the normal, and finally an admittance that the "normal" waistline is subject to adjustment! Waistlines may come and waistlines may go, but Miladi will have her waistline where it is—or she refuses to call it a normal waistline.

* * * *

When you hear of Danube blue, you will know that it is a pale blue with a distinctly gray tinge. And when you hear that it is in close contact with brilliant pale-red, you will guess that you are hearing of or seeing some of the newest and smartest evening dresses of the season.

* * * *

A few leaflets left telling you how to make a vestee-blouse out of two men's handkerchiefs. Hurry!

* * * *

Peg-top trousers are actually returning for men! Shades of the 20'th century, can we stann-n-n-n-n it?

Au revoir.

(Copyright, 1932.)

Fifth Avenue Fashions

3002

Many women have proven the helpfulneas of the soft cowl neck in deep V as today's model.

The skirt, too is decidedly slimming. And don't you like the new sleeve cut?

It's stunning in wine-red rough crinkled crepe silk for late summer and early fall.

Black crepe satin is another scheme you'll like immensely with white crepe satin used for inset cowl vest.

Style No. 3002 is designed for sizes 36, 38, 40, 42, 44, 46 and 48 inches bust. Size 36 requires 3¾ yards of 39-inch material with ⅝ yard of 35-inch contrasting.

Wool crepe and wool and silk crepe novelties are smart. Price of pattern, 15 cents.

Our Fall Fashion Magazine is ready. Contains attractive selection of new patterns for women and children, also embroidery, patchwork quilts and a three-lesson beauty course. Price, 10 cents a copy.

Address Fashion Department, The Washington Post, Fifth avenue and Twenty-third street, New York City.

No. 3002. Size .....

Name .....

Street Address .....

City State .....

What Today Means to You

By MARY BLAKE

"LIBRA."

IF September 24 is you birthday, the best hours for you on this date are from 7 a. m. to 9 a. m., from 3:30 p. m to 5 p. m., and 9:25 p. m. to 10:35 p. m. The danger periods are from 11 a. m. to 1 p. m. and 6 p. m. to 8 p. m.

Saturday, September 24, will be a better day, astrologically speaking, for the pleasures of life than for business. Work will be done in a slip-shod manner, while social stunts will be welcomed with enthusiasm, and hostesses will be well pleased with their own efforts and the responsiveness of their guests.

Children born on this September 24 will be strong-minded, courageous, little boys and girls. They will develop into audacious types of young women and adventurous young men. They will want to be both seen and heard, and will seem difficult to old-fashioned parents, who rule with an iron rod. They will be both tender-hearted and sympathetic as friends.

You have too pessimistic a nature if born on September 24 to be an appreciative person. Although the man who's always growling invites ill-luck to "dog" his footsteps, it would be difficult for you to change your natural temperament, and you will always feel that you are one of the unlucky beings of the world. Your character assets, other than an unfortunate disposition, are many. It is not difficult for you to learn, and you do not have clumsy hands. If your spirit were as hopeful as it is willing, you would be able to go far. You are not afraid of hard work, or of getting your hands soiled, and you do things accurately.

You will have more "ups" in life than "downs," but you will allow your existence to be colored by the latter to such an extent that you will be unable to appreciate the former properly. You are a quiet lover of the out-of-doors, and are truly happy when you can forget yourself in an enchanted land of streams and trees and flowers. You are very fond of animals and should make a good horseman.

You are too much of a home body to care much for social activities. You are not much of a talker, even when among your most intimate friends or with your family.

(Copyright, 1932.)

THE NEW CINEMA OFFERINGS

LOEW'S FOX

"HAT CHECK GIRL." Fox picturization of a story by Rian James, adapted to the screen by Barry Conners, Phillip Klein and Arthur Kober, featuring Sally Eilers, Ben Lyon and Ginger Rogers, with Purnell Pratt, Monroe Owsley, Noel Madison and Dewey Robinson. Directed by Sidney Lanfield. Reviewed Friday afternoon.

By NELSON B. BELL.

Precedent takes it on the chin at Loew's Fox this week. Instead of the most weather-beaten piece of motion picture junk obtainable—such as is usually booked by any sagacious management when its stage show is especially noteworthy—it is a pretty nifty little picture that has been combined with a vaudeville bill of genuinely stellar distinction for the current seven-day period. Sally Eilers, Ben Lyon and Ginger Rogers, in "Hat Check Girl," do a good journeyman job of holding up their end in competition with Irene Bordoni, James Barton and Borrah Minevitch.

Miss Bordoni, just back from Europe, chic, jovial and electric, machine-guns the customers with a barrage of songs that score more decisively than any she has sung here in ages. "While We Danced at the Mardi Gras," her imitation of Chevalier singing "Valentina," and her encore number, "Two Loves," were most enthusiastically received at yesterday afternoon's first performance.

Jim Barton pumps over a high-powered impersonation of a Celtic gentleman getting himself progressively plastered with a cumulative intensity that marks him as a character comedian of the first firewater! His dancing continues the best to be seen and his final impersonation of a blizzard of the Dreamland Dance Hall" is a broad Broadway gem.

Borrah Minevitch and His Rascals have made their harmonicavortings practically perfect by minimizing the rough-and-tumble clowning and devoting their major energies to proving themselves the undisputed masters of the mouth-organ. The "Peanut Vendor," "Paradise," "St. Louis Blues," and Victor Herbert's "March of the Toys" are only a few of the numbers they employ to demonstrate supreme virtuosity on one of the most lowly of the instruments.

"Hat Check Girl" is in the mode of the moment—gossip-monger column-ist, rich playboy, night clubs, duplex apartments, gay parties, murder, exoneration, marriage and all that sort of thing. It is written in the crisp, breezy style of smart-cracking metropolitanism and never slows up—or down. Occasionally it strains a bit for comic effect and perhaps it is not precisely the thing you would select as the great, outstanding example of dogged and relentless logic, but it struck me as being a swell bit of fun and nice brisk entertainment for anyone who does not insist on taking life and the movies too seriously.

Sally Eilers, in the name part; Ben Lyon, as her ardent wooer, and the only one who meant it, and Ginger Rogers, as her companion of the coat-hangers, carry the brunt of the banter, aided and abetted by Monroe Owsley, Purnell Pratt, Dewey Robinson, Richard Carle, Bert Roach, Henry Armetta and enough others to fill a penthouse—or even a repenthouse!

Goss and Barrows, in songs, dances and crossfires—with a concertina and a ukulele thrown in—and the Crystal Trio of roller skaters, two men and a girl, complete the vaudeville bill, and a new Fox Movietone News augments the screen program.

Phil Lampkin runs the measure over with an elaborate orchestral presentation of "Trees," with scenic effects, an interpolated soprano solo and his own recitative—Tom McNaughton's "Three Trees"—to customary salvos of rousing applause.

EARLE

"THE NIGHT MAYOR." Columbia picturization of a story by Sam Marx, featuring Lee Tracy, Evelyn Knapp, Eugene Pallette and Donald Dilloway. Directed by Ben Stoloff. Reviewed Friday evening by W. A. Whitney.

When the chronicle of these "Thirsty Thirties" is written, historians will delve into the archives and exhume three important developments: gangsters, Broadway columnists and playboy mayors. The first two, having run their courses, the third now comes to the fore, with Lee Tracy depicting "The Night Mayor."

Laid in a New York city and following in generalities the exploits of Mizoner, ever without any libelous implications and always in fun, the tale strikes a merry pace from the initiation of removal proceedings to the final triumphal march. To those aware of the recent developments in New York City, little need be said; but for those to whom newspapers are merely advertising mediums, the plot revolves around the extra-official activities of a big-city mayor infatuated with a show girl, whose real "big moment" is a reporter on a sublimely sweet evening rag.

As the night mayor, Lee Tracy does a fine job, although, it must be said, falling somewhat short of his superb delineation in "Blessed Event." Evalyn Knapp, as the show girl, is a delectable trick, well deserving not only of Mr. Tracy's attention, but of that of Donald Dilloway, the reporter, as well. As the mayor's right hand is Eugene Pallette, in a role made to order. Warren Hymer, as the quasi-gangster butler, and Vince Barnett, as the ever-popping-up tailor, all do commendable bits in support.

Transcending the goofiest programs ever seen on the Earle stage are Olsen and Johnson, offering a fast, furious and hilariously ribald conglomeration of utter nonsense, most appropriately entitled "Atrocities of 1932." Supported by a company of some twenty artists of stellar quality, the troupe races through a series of dances, gags and blackouts that would do credit to the combined resources of Earl Carrol, George White and George LeMaire.

Introduced also by Maxine Doyle—charmingly attired, as usual—are Sid Tracey and Bessie Hay in a group of excellently executed novelty dances, assisted at the piano by Paul Russell, who also wows with his rendition of "That's Why Darkies Were Born;" and Gracie Barrie, an ingratiating brunet with flashing eyes, who sings blues delightfully.

Rounding out the bill are Rudy Valee, as "The Musical Doctor," assisted by Mae Questel; an exceptional story-appearance of Capt. Frank Hawkes and his flying, entitled "Contact;" Universal News and an overture, "Hits From 'Crooner,'" conducted by C. Frederick Clark.

COLUMBIA

"DRIFTING SOULS." Tower Productions, Inc., picturization of a story by Babara Hunter, featuring Lois Wilson and Theodore Von Eltz, with Raymond Hatton, Gene Gowing and Shirley Gray. Directed by Louis King. Reviewed Friday night by M. A. McKavitt.

Newspapers are coming to supply more and more plots for the fourth greatest industry in America. The theme of this one is dear to the tabloid: The beautiful young girl who needs a bag of money for an operation to save her father's life and is hoping that publicity will find her a generous patron.

Of course, in this case the young lady is not a publicity seeker, is not a "gold digger" and is far from being one of that cheap group who live by their wits. In fact, Linda Lawrence, played by the wistful Lois Wilson, is a refined girl, who is a member of the bar of her State. On the other hand, her nobility is offset by a crowd of gold-collecting leeches who are desperately trying to marry one of their blonde sirens to a handsome, young and wealthy ne'er do well, Ted Merritt. This role is carired by Gene Gowing, who, we believe, under better direction, might prove a valuable asset to movedom. Theodor Von Eltz is the brains behind the plot to procure some of the Merritt money. As the leader of a small band of unscrupulous characters he plans what he considers an easy method of robbery, but is outwitted.

Although sufficiently interesting as it is, better direction could have made the picture a better entertainment. It has all of the elements of a good picture. The players show a marked sincerity in their parts. This was especially true of Gene Gowling, Raymond Hatton as the tabloid news hound, "Scoop" Noonan, Von Eltz, Edmund Breese and the chauffeur, "Bing." Lois Wilson was merely adequate.

Tony Wons reads some poetry as the silversheet displays some really beautiful nature studies, an ancient film with some modern wisecracks will keep you very much awake, and the Paramount Sound News should be of interest.

THE NEW Jelleff's
1216-1220 F STREET

TODAY
at 3:30
LITTLE THEATRE
7th Floor

SPORTS FASHION SHOW

We have the honor to present three famous aviators, who will model the new fashions from our Sports Shop.

Louise Thaden
Frances Marsalis
Holders of the International Refueling Duration Record, and
Viola Gentry
They Will Be Introduced by
Jack Wynne
Manager of the Washington-Hoover Airport.

See the models of "The Flying Boudoir" and the Refueling Plane in our interesting window!

(Through Courtesy of Air Promotion Service, Inc.)

SCHOOLS AND COLLEGES

National University
Fall Term Begins September 26, 1932.
SCHOOL OF LAW
School of Economics and Government
Registrar's Office
Open for Registration 9 a. m. to 7 p. m.
818 13th STREET N.W.
Tel. NA. 6617.

SIDWELLS' FRIENDS SCHOOL
For Boys and Girls
50th Year Begins Sept. 19
City School, 1809-1819 I St. N.W.
All Grades and High School Suburban School, 3001 Wisc. Ave.
Kindergarten and Grades I, II, III, IV, V. Country Club, Athletic Field. Gymnasium, Swimming, Bus Service.
Thos. W. Sidwell, A. M.
Principal
Phone National 0284

Strayer College of Accountancy
Walton Courses
offered in day and evening sessions leading to the B. C. S. degree.
Classes Form
SEPTEMBER 26 AND OCTOBER 3
Evening courses in graduate research for C. P. A. preparation leading to the M. C. S. degree open on October 3 under the direction of C. Vaughan Darby, dean of the graduate school.
Call NAtional 1748 for catalog

CRAFTSMANSHIP —*to the finger tips!*

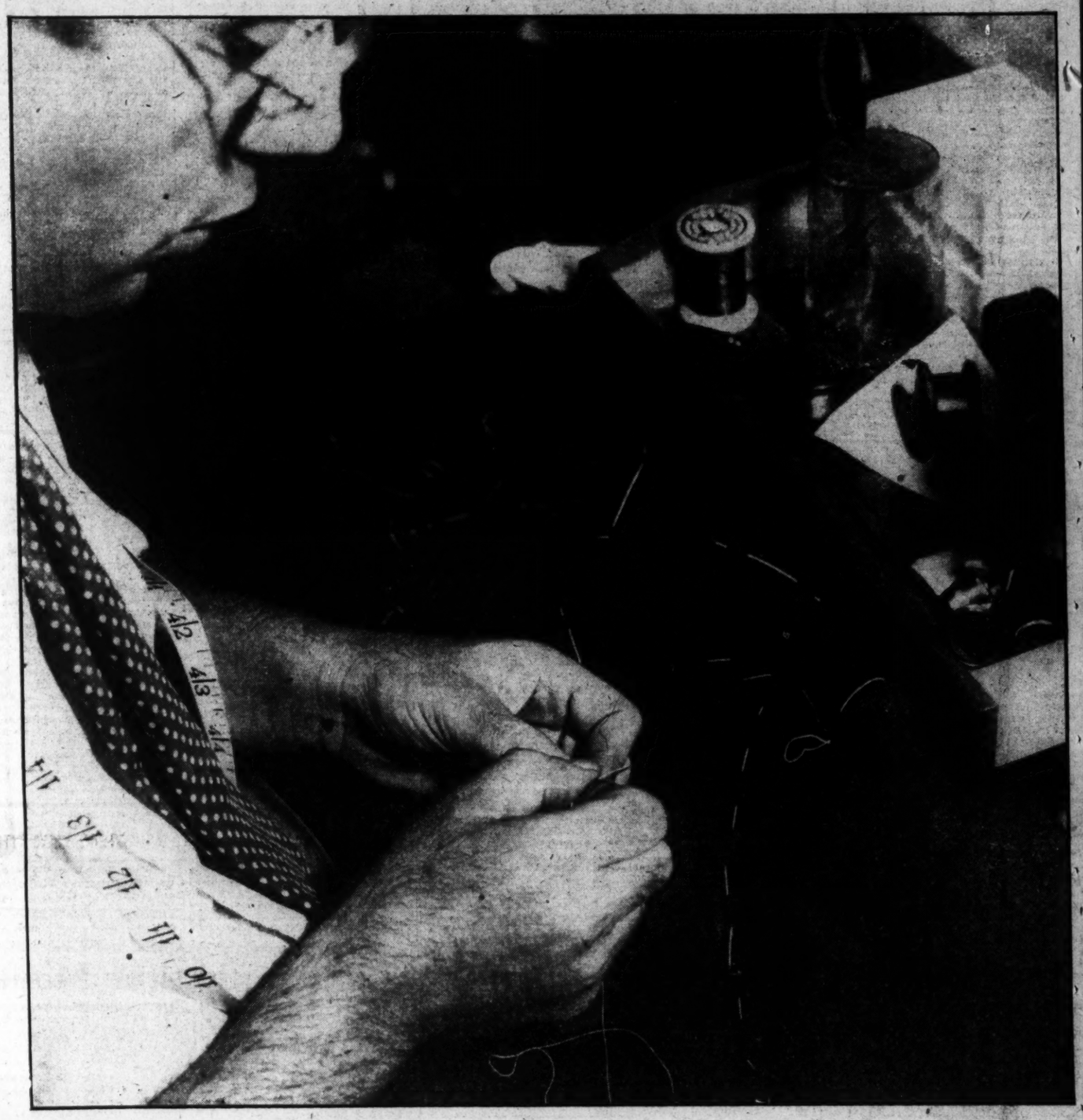

THE ENGLISH DRAPE SUIT . . . calling for a snug-looking but easy-fitting garment. The whole garment has a soft, comfortable appearance. English Drape in a Society Brand Suit, $35 . . . in Worsted-tex it's $30.

THE DOUBLE-BREASTED SUIT . . . a high-fashion this Fall because of its smart appearance and adaptability to almost any figure. Both Society Brand and Worsted-tex are featuring Double Breasteds this year.

A NEW FABRIC . . . developed by Society Brand. It's a stout-hearted, hard-finished worsted in a good-looking pin-check pattern. Developed in single and double breasted models. It's displayed in our windows.

SMART TOPCOATS . . . the famous year-round Knit-tex Coat, an all weather coat, $25. Society Brand's Hudder Coat, for sports and town wear, $35. Society Brand English Drape Coat, $35. And the new Worsted-tex Coat, of West of England cloth, $30.

SOCIETY BRAND OVERCOATS . . . the nationally-known Chief Coat, two years ago it was $50 . . . now it's $30 . . . The Society Brand Dictator Boucle Coat, $37.50 . . . they both look good in blue or oxford grey.

Nationally Famous Society Brand Suits, $30 and up

Craftsmanship is the very life of a suit. It determines the appearance. Upon it hinges the wearing qualities. It can make or break a suit. Society Brand, long famous for style in men's clothing, have an utmost respect for craftsmanship. Their tailors know how to place the shoulders on a coat, they know just how it should hang, they know how to proportion the trousers. Step by step it requires much patience . . . but it's worth it. No wonder many fashion leaders call Society Brand the style house of America.

Famous Worsted-Tex Suits, $30—Knit-Tex Topcoats, $25

The custom tailors of Worsted-tex and Knit-tex need take no lessons in craftsmanship. This famous suit and equally famous topcoat have long been a guide-post to men who like good-looking and good-wearing clothing. With deft fingers these tailors have needled superb Worsted-tex and Knit-tex fabrics into garments that are dependable, fashionable and economical. For your information the same Worsted-tex Suit that was called the best $40 suit in America last year is now $30.

2 Seconds by Direct Elevators to the Men's Clothing Department—Second Floor

THE HECHT CO.

F STREET AT 7TH. **FREE PARKING WHILE YOU SHOP HERE**

SPORTS | SATURDAY SEPTEMBER 24, 1932 | The Washington Post. | SATURDAY SEPTEMBER 24, 1932 | SPORTS

MACKMEN POUND WEAVER, CLINCH SECOND PLACE

Tech Gridmen Win, 32-7, at Baltimore

Hardell Uses Three Teams in Beating City College.

Long Passes Figure in 2 Touchdowns by Capital Eleven.

Special to The Washington Post.

BALTIMORE, Md., Sept. 23.—McKinley Tech, of Washington, had too much brawn and football for Baltimore City College today, and the invaders galloped up and down the stadium turf to win a 32-to-7 victory, in their opening game of the season.

City's lone touchdown came in the final quarter when the McKinley third team was sent into the fray. The invaders were leading, 26 to 0 at the time.

McKinley's first team came galloping on the field after City had started pushing the third team back again and the City fire was out.

The day was too hot for football, but all the boys on both squads got a workout. Tech started with its second team, shifted to the first team during the second period and then sent their third team on the field two minutes before the half.

Bumbard Takes Pass For First Score.

A pass, Brinkman to Bumbard, from the 30-yard line resulted in the first score of the game, while Pisano wormed his way through tackle to score from the 8-yard-line in the second.

Brinkman carried the ball around through right tackle for a 10-yard advance and a touchdown in the third. In the fourth McKinley worked the ball down the field to the 25-yard line. Apperti carried it 15 yards, and in two more plays he had it on the 5-yard stripe. He then carried it over.

Tech completed a forward pass in the final period for a touchdown from the 35-yard line, but there was an offside and the ball was brought back. The same play was immediately used again and this time Brinkman tossed to Coiner and the latter went over for the final score.

McKinley Tech.	Position.	City College.
Bumbard	L. E.	Bellestri
Hartman	L. T.	Welchech
Mathey	L. G.	Lawler
Baxter	Center	Munder
Hadway	R. G.	Kalman
Morrissetti	R. T.	Beckinaki
Meiklejohn	R. E.	Humphries
Cooper	Q. B.	Ellinger
Apperti	L. H.	Lakesly
Pisano	R. H.	Seller
Alley	F. B.	Cianos

Score by quarters:

McKinley Tech	6	7	7	12—32
City College	0	0	0	7— 7

Touchdowns (McKinley) — Bumbard, Pisano, Brinkman, Apperti, Coinner. Extra points—Apperti (2). Missed kicks—Apperti (2), Brinkman. (City College)—Ellinger. Extra point—Blakesly.

COLLEGE FOOTBALL GAMES TODAY

LOCAL.

Maryland (13) vs. Washington College (0), at College Park.
George Washington vs. Washington and Lee, at Lexington, Va.

EAST.

Pittsburgh vs. Ohio Northern.
Lehigh vs. Drexel.
Colgate (45) vs. St. Lawrence (0).
Columbia (61) vs. Middlebury (0).
Dartmouth (56) vs. Norwich (6).
Amherst vs. Colby.
Baltimore vs. Shenandoah.
Bates (2) vs. Arnold.
Albright vs. West Chester Teachers.
Maine (7) vs. Rhode Island (8).
Westminster (6) vs. Slippery Rock Teachers (0).
Manhattan vs. St. Bonaventure.
Rutgers (19) vs. Providence (0).
Syracuse (57) vs. Marquette Teachers (0).
Villanova vs. Ursinus.

WEST.

U. C. of L. A. vs. California Aggies.
Utah State vs. Idaho (Southern Branch).
Nevada vs. Monmouth Teachers.
Southern California vs. Utah.
California (6) vs. Santa Clara (2).
Washington State College (41) vs. Idaho (0).

MIDWEST.

North Dakota vs. Moorhead Teachers.
Ohio U. vs. Rio Grande.
Ohio Wesleyan vs. Wilmington.
Iowa State (0) vs. Simpson (0).
Case (53) vs. Hiram (6).
Arkansas (10) vs. Hendrix.
Akron (0) vs. Ohio State Reserve (25).
Marquette (39) vs. Lawrence (0).
Michigan State (74) vs. Alma (0).
South Dakota (21) vs. Yankton (6).

SOUTH.

South Carolina vs. Sewanee.
Duke (0) vs. Davidson (0).
Emory-Henry (20) vs. Elon (14), night.
High Point (6) vs. Lynchburg (7).
Centre vs. Westminster.
Chattanooga vs. Tennessee.
Citadel (12) vs. Erskine (6).
Clemson (0) vs. Presbyterian (0).
Bowling Green (0) vs. Baldwin-Wallace (0).
Alabama vs. Southwestern.
North Carolina (37) vs. Wake Forest (0).
N. C. State vs. Appalachian Teachers.
Parris Island Marines (0) vs. Oak Ridge M. I. (0).
Tennessee Wesleyan vs. Carson Newmann, night.
Vanderbilt vs. Mercer.
Virginia vs. Hampden-Sydney.
V. P. I. vs. Roanoke.
Williams (13) vs. Rochester (6).
William and Mary (9) vs. Randolph Macon (2).

SOUTHWEST.

Louisiana (0) vs. Texas Christian (3), night.
Oregon vs. Pacific University.
Oregon State (70) vs. Williamette (0).
Rice (37) vs. Kingsville Teachers (0).
Texas vs. Daniel Baker.
Texas Tech vs. Texas A. and M. (C squad).

YANKS VOTE 39 SERIES SHARES

BOSTON, Sept. 23 (U.P.).—Shares in the New York Yankees' players' end of the world series money will be distributed among 39 players, the Yanks voted today, with full shares going to 22 members of the team.

In addition, Manager Joe McCarthy and Coaches Jim Burke and Cy Perkins were voted full shares.

Half shares were voted for Charlie Devens, who has not yet started a big league game; Dusty Cooke, injured outfielder, and Gordon Rhodes, Red Sox pitcher, who was with the Yankees early in the season. Road Secretary Mark Roth and Trainer F. W. Painter were voted three-quarter shares.

The Yanks also awarded $1,000 each to Walter Owens, Yankee Stadium grounds keeper, and Fred Logan, clubhouse man; while $500 each was voted to Henry Johson, Red Sox hurler now ill in Florida; Johnny Murphy, Newark pitcher; Ivy Paul Andrews, now with the Red Sox, and Eddie Phillips, Newark catcher, who substituted when Bill Dickey was suspended. All had been with the Yankees at some time.

Bat Boy Jimmy Mars and Mascot Eddie Bennett were not forgotten. Each was voted $350.

Eastern and Emerson In Grid Games Today

Two games for local schoolboy elevens are on today's schedule, but both will be on distant gridirons.

The game that will attract the interest of the majority of fans will be played at Alexandria where Charlie Guyon's Eastern machine stacks up against Episcopal, jinx of all local teams. The kick-off will be at 2:30 o'clock.

Just a bit farther below the Mason-Dixon line, at Orange, Va., Emerson invades the bailiwick of Woodberry Forest for its second game of the season.

ERIE ELEVEN WINS OVER CENTRAL

Special to The Washington Post.

ERIE, Pa., Sept. 23.—Erie Academy High gridmen defeated Central High, of Washington, D. C., 6-0 in a game played under the floodlights at the stadium here tonight.

The only touchdown of the game came in the second period when the Lions recovered a Washington fumble on the 10-yard line and rushed the ball across in the three plays.

Decker, who replaced McCart at half back, carried the oval across the last chalk mark for the 1-yard line.

Frequent fumbles by both teams kept a crowd of 5,000 persons on edge throughout the game. Academy had the ball in Central territory during most of the game, but fumbles deprived them of several scoring chances.

Koscis and King, the only members of the Central back field to carry the ball, did yeomen duty, and the line held in the pinches on several occasions when Erie threatened to score.

Erie Academy registered twelve first downs against Central's three.

Erie Academy.	Position.	Central High.
Gryger	L. E.	Bryant
Schneider	L. T.	Fisher
Borchick	L. G.	Pistolas
Weiner	Center	Hay
Giancolli	R. G.	Nicouiopolus
Ayers	R. T.	Gibbons
Kopec	R. E.	Cleveland
Holihan	Q. B.	King
McFarland	L. H.	Porter
McCart	R. H.	Stewart
Swindlehurst	F. B.	Koscis

Erie Academy	0	6	0	0—6
Central High	0	0	0	0—0

Touchdown — Decker. Referee — Abele.

Regatta Listed Today For Potomac Paddlers

The annual William C. McKinney Memorial Regatta, for Potomac River rowing and canvas canoe championships, will be held this afternoon in the Georgetown Channel off the Potomac Boat Club, sponsors of the event.

Five Leading Hitters

AMERICAN LEAGUE.

	G.	Ab.	R.	H.	Ave.
Foxx, Phila.	152	576	147	207	.359
Alexander, Bos.	122	385	57	138	.358
Gehrig, N. Y.	154	591	136	205	.347
Manush, Wash.	148	619	123	213	.344
Ruth, N. Y.	131	453	117	156	.344

NATIONAL LEAGUE.

	G.	Ab.	R.	H.	Ave.
O'Doul, Bklyn.	146	589	118	216	.367
Klein, Phila.	150	636	153	224	.352
Terry, N. Y.	150	628	120	220	.350
Hurst, Phila.	146	564	107	194	.344
P. Waner, Pitts.	151	620	106	211	.340

D. C. FIREMEN WIN.

Firemen.	AB	H	O	A	Fr'ksburg.	AB	H	O	A
Haas,1b.	5	3	11	2	Perry,lf.	3	0	4	0
Snow,3b.	5	1	1	1	Bl'kwell,ss.	4	1	1	4
Ritnour,cf	5	2	2	0	Bisere,1b.	4	2	6	1
Burdine,lf.	5	0	1	0	McGhee,cf.	3	1	3	0
M.Clark,2b	4	1	3	3	Shepard,2b	4	1	2	2
Hatcher,ss	5	1	1	4	Pitts,3b.	3	1	1	2
Gately,rf.	4	0	3	0	Joebas,rf,p	4	0	3	0
J.Clark,rf.	1	0	1	0	Willis,c.	4	0	3	0
Davis,c.	4	3	4	1	Snell,p.	3	0	0	2
Beachum,p	4	2	0	3	Mon,rf.	1	0	2	0
					Smith,lf.	1	0	2	0
Totals.	42	13	27	14	Totals.	35	6	27	11

D. C. Firemen	2	0	0	3	1	0	2	0	0—8
Fredericksburg Elks	1	0	0	0	0	1	0	0	0—2

Runs—Haas, Ritnour, Burdine, M. Clarke, Hatcher (2), Davis, Beachum, Perry, Bisere. Errors—Bisere, Haas. Two-base hits—M. Clark, Davis (2), Bisere. Three-base hits—Haas, Hatcher.

Cards Beat Pirates.

Pittsburgh.	AB	H	O	A	St. Louis.	AB	H	O	A
Vaughan,ss	3	3	1	4	Reese,2b.	4	2	1	6
P.Waner,cf	4	2	2	0	Flowers,3b.	3	1	2	2
Barbee,lf.	4	1	1	0	Puccinelli,lf	3	0	0	0
Suhr,1b.	5	0	8	1	Collins,1b.	4	0	15	0
Piet,2b.	4	2	3	0	Medwick,cf	4	2	3	0
Dugas,rf.	4	0	5	0	Blades,rf.	2	1	3	0
Bruba'r,3b	3	1	1	1	C.Wilson,ss	3	0	2	7
Finney,c.	4	1	2	1	DeLancey,c	4	1	1	0
Chagnon,p	2	0	1	1	Derringer,p	3	1	0	2
Brame,p.	1	0	0	0					
*Com'sky.	1	0	0	0	Totals.	30	8	27	17
Totals.	35	10	24	8					

*Batted for Brame in the ninth.

Pittsburgh	0	0	0	0	0	0	4	0	0—4
St. Louis	0	0	1	0	3	1	3	0	x—8

Runs—Reese (2), Flowers, Puccinelli, Medwick, DeLancey, Vaughan, P. Waner, Brubaker, Finney. Errors—DeLancey, Derringer, Finney. Runs batted in—Reese (3), Derringer, C. Wilson, Finney, P. Waner (2). Three-base hit—DeLancey. Home run—Reese. Stolen bases—Flowers, Medwick (2), Blades, Piet. Sacrifice hit—C. Wilson. Double plays—C. Wilson to Reese to Collins; Reese to C. Wilson to Collins. Left on bases—Pittsburgh, 9; St. Louis, 3. First base on balls—Off Derringer, 5; off Chagnon, 2; off Brame, 2. Struck out—By Derringer, 1; by Chagnon, 2. Hits—Off Chagnon, 4 in 5 innings; off Brame, 4 in 3 innings. Losing pitcher—Chagnon.

CURTAINS

WASHINGTON.	AB	R	H	O	A	E
Rice, cf	5	1	2	0	0	0
Myer, 2b	5	0	2	1	3	0
Manush, lf	5	1	1	3	0	0
Cronin, ss	3	1	1	2	3	0
Reynolds, rf	4	0	1	3	0	0
Kuhel, 1b	4	1	2	9	0	1
Bluege, 3b	2	0	2	0	1	0
Spencer, c	4	0	0	6	0	0
Weaver, p	2	0	0	0	0	0
Coffman, p	0	0	0	0	1	0
*Harris	1	0	0	0	0	0
Brown, p	1	0	0	0	1	0
Totals	36	4	11	24	9	1

*Batted for Coffman in fifth.

PHILADELPHIA.	AB	R	H	O	A	E
Bishop, 2b	4	1	1	3	3	0
Haas, cf	3	1	1	5	0	0
Cochrane, c	4	2	2	5	2	0
Simmons, lf	4	2	2	0	0	0
Foxx, 1b	4	1	2	9	0	0
McNair, ss	2	1	0	1	3	1
Miller, rf	4	0	1	2	0	0
Dykes, 3b	4	0	1	2	5	0
Walberg, p	0	0	0	0	1	0
Mahaffey, p	3	0	1	0	0	0
Grove, p	0	0	0	0	0	0
Totals	32	8	11	27	14	1

WASHINGTON	201	000	100—4
Philadelphia	110	320	10x—8

Runs batted in—Cronin, Reynolds, Bluege, Haas, Miller, Simmons (3), Dykes, Foxx, Cochrane, Kuhel. Two-base hits—Foxx, Manush, Bluege, Simmons. Three-base hit—Rice. Home runs—Haas, Simmons, Kuhel. Stolen bases—Rice, Reynolds. Sacrifices—McNair, Haas. Double plays—Myer to Cronin to Kuhel, Dykes to Bishop to Foxx, McNair to Bishop to Foxx. Left on bases—Washington, 13; Philadelphia, 3. First base on balls—Off Weaver, 1; off Walberg, 4; off Mahaffey, 2; off Grove, 2. Struck out—By Weaver, 1; by Brown, 1; by Mahaffey, 3. Hits—Off Weaver, 5 in 3 1-3 innings; off Coffman, 1 in 2-3 innings; off Brown, 5 in 4 innings; off Walberg, 3 in 2 innings (none out in third); off Mahaffey, 7 in 5 innings; off Grove, 1 in 2 innings. Wild pitch—Brown. Passed ball—Cochrane. Winning pitcher—Mahaffey.

Md. U. Meets State Rival Today

Green Old Line Team Faces Washington College in Debut.

Reinhold's Punting May Hold Maryland at Bay.

FACED with the tremendous task of upholding the traditions set by the great Maryland football team of 1931, the 1932 Old Line grid machine, largely composed of youths who are seeing their first varsity competition, swings into action for the season this afternoon at 3 o'clock at Byrd Stadium against Washington College of Chestertown, Md.

Maryland bested Washington College last year, 13 to 0, held constantly at bay by its own fumbles and the superb kicking of Fritz Reinhold, Washington half back, whose kicking set a standard which was not equaled last year at Byrd Stadium. Several of the punts of this slim youth sailed out on Maryland's 3-yard line. This year he is bigger and stronger and is said to have added greater skill to his ball-running. He is certainly a player to be watched today by Maryland.

Three 1931 Regulars Remain.

Usually Maryland takes Washington College lightly, but this year the Old Liners are taking every one seriously. There are only three regulars from the 1931 season on the Terrapin squad today—Al Wood and Ray Poppelman, sterling backs, and Charlie Keenan, tackle. The rest are culled from the freshman team of last year and youths who were unable then to make the first squad.

With Maryland's might lowered and Washington College's increased by its retention of regulars, today's game promises to be the most interesting opening tussle Maryland has had in five years.

No.	Maryland.	Position.	Washington.	No.
57	Vincent	L. E.	Johnson	3
58	Rouzer	L. T.	Nicholson	19
49	Farrell	L. G.	Lord	15
20	Mitchell	Center	Parries	4
32	Simpson	R. G.	Dickerson	11
61	Keenan	R. T.	Ward	12
52	Wood	R. E.	Gamber	5
46	Poppelman	Q. B.	Dobkins	6
45	Nelson	L. H.	Giraitis	7
31	Widmyer	R. H.	Reinhold	8
17	Woods	F. B.	Usilton	9

WASHINGTON COLLEGE RESERVES.

Linemen—Higgoston, 26; Richards, 25; Norvok, 20; Carey, 13; Skipp, 24; John, 14; Blissard, 16; Baker, 17.

Backs—Hall, 18; Bilancioni, 21; Berry, 22; Norvok, 23.

MARYLAND RESERVES.

Linemen—Benner, 26; De Veau, 42; McCaw, 35; Cole, 15; Silber, 60; Matheke, 18; Goldman, 37; Mayhew, 36; McDonald, 29; Rittenhouse, 47; Hawkins, 41; Hines, 33; Hay, 29; Penrod, 51; Robbins, 52; McAboy, 27; Nostow, 54; Keener, 41.

Backs—Kiernan, 56; Sothoron, 56; Buscher, 25; Hockensmith, 55; Stieber, 53.

Detroit Hurlers Beat Browns in Twin Bill

Detroit, Sept. 23 (A.P.).—Detroit pitchers held St. Louis to seven scattered hits in two games today, and the Tigers won the first, 6 to 2, and the nightcap, 12 to 0.

George Uhle pitched the first game, allowing four hits. In the second game it was Earl Whitehill who held the Browns scoreless.

FIRST GAME.

St. Louis.	AB	H	O	A	Detroit.	AB	H	O	A
Garms,cf.	3	0	1	0	Davis,1b.	5	1	14	0
Burns,1b.	4	0	11	0	Gehr'r,2b.	2	0	2	5
C'pbell,rf.	4	0	1	0	Stone,lf.	4	0	3	0
Goslin,lf.	4	2	2	0	White,rf.	4	2	1	1
Ferrell,c.	4	1	6	2	Walker,cf.	3	1	3	0
Melillo,2b.	4	0	1	2	Rogell,ss.	3	2	1	3
Schar'n,3b	3	0	2	3	Schuble,3b.	3	1	0	1
Levey,ss.	4	0	0	1	Rich'son,3b	3	1	0	1
Hadley,p.	2	0	0	0	Hayworth,c	3	1	3	0
Cooney,p.	0	0	0	0	Uhle,p.	3	1	0	1
*Schulte.	1	0	0	0					
Totals.	31	4	24	8	Totals.	31	9	27	12

*Batted for Hadley in the eighth.

St. Louis	0	0	0	0	0	1	0	0	1—2
Detroit	0	0	0	1	0	1	3	1	x—6

Runs—White (2), Davis, Gehringer, Schuble, Hayworth, Campbell (2). Runs batted in—Schuble (2), White (2), Gehringer, Campbell. Two-base hits—Rogell, Walker, Hayworth, Ferrell. Home runs—Schuble, Campbell. Stolen base—Davis. Sacrifices—Walker, Uhle. Left on bases—Detroit, 9; St. Louis, 5. First base on balls—Off Uhle, 2; off Hadley, 6. Struck out—By Uhle, 3; by Hadley, 5. Hits—Off Hadley, 8 in 7 innings; off Cooney, 1 in 1 inning. Hit by pitched ball—By Uhle (Campbell). Losing pitcher—Hadley. Umpires—Ormsby and Geisel. Time of game—1 hour 48 minutes.

SECOND GAME.

St. Louis.	AB	H	O	A	Detroit.	AB	H	O	A
Levey,ss.	4	0	3	3	Davis,1b.	4	2	10	0
Burns,1b.	4	0	6	1	Gehr'r,2b.	4	1	2	1
C'pbell,rf.	4	0	1	1	Doljack,lf.	5	4	1	0
Schulte,cf.	3	1	4	0	Walker,cf.	4	1	3	0
Goslin,lf.	3	0	2	0	White,rf.	3	2	3	0
Melillo,2b.	3	1	1	3	Rogell,ss.	5	1	2	1
Schar'n,3b	3	0	1	1	Rich'son,3b	4	2	2	5
Beng'gh,c.	2	0	6	0	Desautels,c	4	2	4	0
Hebert,p.	0	0	0	2	Whitehill,p	4	1	0	1
Gray,p.	3	1	0	1					
Totals.	29	3	24	10	Totals.	37	16	27	8

St. Louis	0	0	0	0	0	0	0	0	0—0
Detroit	5	0	1	1	0	1	0	4	x—12

Runs—Davis (3), Gehringer (2), Doljack (2), Walker, White, Rogell, Richardson, Whitehill. Error—Melillo. Runs batted in—Rogell (3), Doljack (3), Richardson (2), White (2), Desautels, Walker. Two-base hits—Rogell, Desautels, Gehringer, Whitehill. Three-base hit—White. Stolen bases—Davis, Walker. Double plays—Gehringer to Davis; Melillo to Levey to Burns (2); Burns to Levey. Left on bases—St. Louis, 3; Detroit, 6. First base on balls—Off Whitehill, 1; off Hebert, 1; off Gray, 4. Struck out—By Whitehill, 2; by Hebert, 1; by Gray, 5. Hits—Off Hebert, 4 in 2-3 inning; off Gray, 12 in 7 1-3 innings. Losing pitcher—Hebert.

WATWOOD UNDER KNIFE.

Boston, Sept. 23 (A.P.).—Johnny Watwood, Boston Red Sox utility player, underwent an emergency appendicitis operation at St. Elizabeth's Hospital today.

G. W. Primed For Test at Lexington

Team Has New Play for Battle With Generals Today.

Tenlon Seen Threat; Rivals' First Game Since 1908.

Special to The Washington Post.

LEXINGTON, Va., Sept. 23.—After a two-hour workout at Staunton Military Academy en route, George Washington University's football squad arrived here tonight, the scene of battle for tomorrow's opening clash of the season against Washington and Lee.

In fighting trim and equipped with a new play which was practiced assiduously by the squad at Staunton, the team settled down tonight for some much-needed rest, while outside their hotel the lone street of the little college town buzzed with predictions and counterpredictions on the outcome of the game.

Tomorrow's meeting will be the first between the schools since 1908. In all, they have met three times. Washington and Lee won the games of 1897 and 1905, while George Washington took the 1908 contest, 38 to 6, which, of course, has nothing to do with tomorrow's struggle between two husky squads, both of them over-anxious to start their seasons auspiciously.

Both teams are veterans in character. Washington and Lee has only three sophomores on its team, which is reported to be in excellent condition, while Billy Parrish is the lone sophomore in the George Washington line-up, the rest of them all teammates from the 1931 season.

Johnny Fenlon, sparkplug of the G. W. back field, is the man W. and L. must stop today if it plans to take the measure of the Colonials. Fenlon's passing, and the sure-handed receiving of Capt. Wayne Chambers and Fred Mulvey, is a constant threat, while he can also be counted upon to crash the W. and L. line with a fury which it probably will meet seldom this season.

PROBABLE LINEUPS.

Geo. Washington.	Pos.	Wash. and Lee.
Mulvey	L. E.	Mosovich
W. Parrish	L. T.	Dyer
Stewart	L. G.	Bolen
Dike	Center	Ruffner
Hickman	R. G.	Grove
Slaird	R. T.	Morris
Chambers (Capt.)	R. E.	Hanley
Fenlon	Q. B.	Sawyer
F. Parrish	L. H.	Collins
Strayer	R. H.	Bacon
Kriemelmeyer	F. B.	Henthorne

SHOOTERS SEEK TITLE.

The tenth annual 16-yard championship of the Washington Gun Club features the regular Saturday afternoon program, which will be fired over the club course at Benning this afternoon starting at 1:30 o'clock.

MAJESTIC NINE TRAVELS.

Members of the Majestic Radio team will meet at Tenth and H streets this morning at 10 o'clock before leaving for Front Royal where the All-Stars will be played this afternoon. Tomorrow the Radiomen conclude their season at Millwood where they have scheduled a double-header with the Millwood A. C.

MAJOR LEAGUE STATISTICS

AMERICAN LEAGUE.
TEAM STANDINGS.

	W.	L.	Pct.
New York	106	46	.701
Philadelphia	94	58	.619
WASHINGTON	91	61	.599
Cleveland	86	63	.577
Detroit	74	74	.500
St. Louis	62	89	.411
Chicago	48	101	.320
Boston	42	109	.275

YESTERDAY'S RESULTS.

Philadelphia, 8; WASHINGTON, 4.
New York, 3; Boston, 0.
Cleveland, 13; Chicago, 6.
Detroit, 6-12; St. Louis, 2-0.

TODAY'S GAMES.

WASHINGTON at Philadelphia.
Chicago at Cleveland.
St. Louis at Detroit.
New York at Boston.

NATIONAL LEAGUE.
TEAM STANDINGS.

	W.	L.	Pct.
Chicago	89	63	.585
Pittsburgh	84	67	.556
Brooklyn	80	72	.527
Philadelphia	77	73	.513
Boston	76	76	.500
St. Louis	71	80	.469
New York	69	81	.460
Cincinnati	59	93	.387

YESTERDAY'S RESULTS.

St. Louis, 8; Pittsburgh, 4.
Others not scheduled.

TODAY'S GAMES.

Pittsburgh at St. Louis.
Cincinnati at Chicago.
Boston at Brooklyn.
Philadelphia at New York.

Walter Brown, Yanks, Blanks Red Sox, 3-0

Boston, Sept. 23 (A.P.).—Walter Brown, big Yankee right-hander, established himself as a possible world series threat today by pitching New York to a 3-to-0 victory over the Red Sox. He allowed only seven hits and fanned six.

New York.	AB	H	O	A	Boston.	AB	H	O	A
Combs,cf.	3	2	1	0	Spogn'di,2b	3	1	2	2
Byrd,cf.	0	0	1	0	Oliver,cf.	4	0	5	0
Sewell,3b.	4	1	1	0	Johnson,lf.	3	1	2	0
Ruth,lf.	3	0	2	0	Alexan'r,1b	4	1	11	0
Hoag,lf.	0	0	1	0	Stumpf,rf.	4	2	1	0
Gehrig,1b.	2	0	9	0	Jolley,c.	4	0	4	2
Lary,1b.	1	0	1	0	Picker's,3b	4	0	0	2
Lazzeri,2b.	4	1	1	4	Warstler,ss	3	1	2	3
Dickey,c.	4	2	7	0	Kline,p.	1	0	0	1
Chap'n,rf.	4	0	2	1	Welch,p.	2	1	0	1
Crosetti,ss	4	1	1	3					
Brown,p.	4	1	0	2	Totals.	32	7	27	11
Totals.	33	8	27	10					

New York	1	0	0	0	0	0	1	1	0—3
Boston	0	0	0	0	0	0	0	0	0—0

Runs—Combs, Sewell, Lazzeri. Errors—Crosetti (2), Stumpf. Two-base hits—Combs, Johnson, Welch. Stolen base—Warstler. Sacrifice—Kline. Double plays—Crosetti to Lazzeri to Gehrig; Lazzeri to Crosetti to Lary; Kline to Warstler to Alexander. Left on bases—New York, 6; Boston, 9. First base on balls—Off Brown, 3; off Kline, 1; off Welch, 2. Struck out—By Brown, 6; by Kline, 1; by Welch, 2. Hits—Off Kline, 6 in 7 innings; off Welch, 2 in 2 innings. Wild pitch—Welch.

Shikat's Arm Broken In Automobile Crash

New York, Sept. 23 (A.P.).—Richard Shikat, contender for the world's heavyweight wrestling championship, suffered a fractured arm and five other persons also were injured in an automobile collision here early today.

He was returning from wrestling matches in Yonkers when the accident occurred.

HAWKS DRILL TONIGHT.

The Mohawk A. C. Football Team will drill tonight at 7 o'clock on the Seamen Gunners field. All players are requested to report at the club no later than 6:30 o'clock. Tomorrow the team will scrimmage against the Marion A. C. at 10 a. m.

GAR WOOD FILM AT FOX.

An action film, showing Gar Wood smashing the world's speedboat record at Detroit, is featured in a short reel at the Fox Theater this week. Wood, the world's premier speedboat pilot, set a new record of 124 miles per hour in his Miss America X.

COLLEGE FOOTBALL

Clemson, 13; Presbyterian College, 0.
Franklin, 13; Indiana State Teachers, 6.
Amarillo College, 6; Cameron Aggies (Lawton, Okla.), 0.
Xavier, 46; Transylvania, 0.
Wittenberg, 44; Indiana Central Normal, 0.
Wofford, 16; Lenoir Rhyne, 0.
John Carroll, 31; Adrian (Mich.), 0.
Auburn, 41; Birmingham Southern, 0.
Duquesne, 3; West Virginia, 0.
Muhlenberg, 27; St. Joseph's, 0.
Geneva, 21; Davis-Elkins, 6.
Washington and Lee Frosh, 19; Greenbrier Military Academy, 13.
Waynesburg (Pa.), 13; Muskingum, 6.
Loyola (of South), 6; Miss. College, 0.

Indians Win Slugfest; Fonseca Goes to Mound

Cleveland, Sept. 23 (A.P.).—With rookies in both line-ups, the Indians and Chicago staged a wild afternoon in which the Tribe emerged victor by a score of 13 to 6 today.

The White Sox used five pitchers, including Manager Lou Fonsec himself, who retired the side in order in the sixth inning.

Chicago.	AB	H	O	A	Cleveland.	AB	H	O	A
Funk,cf.	4	0	1	0	Burnett,ss.	3	0	3	5
Hayes,2b.	5	2	3	6	Powers,rf.	5	2	1	0
Seeds,rf.	5	1	1	1	Averill,cf.	3	2	4	1
Sullivan,1b	4	2	11	1	Cissell,2b.	5	3	1	4
Swanson,lf	5	2	4	0	Vosmik,lf.	4	1	7	0
Appling,ss.	2	0	1	2	Con'tser,1b	3	1	5	0
Kowalik,3b	3	1	0	0	M'tague,3b.	5	2	3	0
Kress,3b,ss	5	1	1	0	Pytlak,c.	4	1	3	0
Grube,c.	4	1	2	0	Ferrell,p.	3	1	0	1
Walsh,p.	1	1	0	0	Brown,p.	0	0	0	0
Gallivan,p	1	0	0	1					
*English.	0	0	0	0	Totals.	35	13	27	11
Chamb'n,p	0	0	0	0					
Fonseca,p.	0	0	0	0					
Kimsey,p.	1	0	0	1					
Totals.	40	11	24	12					

*Batted for Gallivan in the sixth.

Chicago	0	0	0	0	1	5	0	0	0—6
Cleveland	3	0	5	0	0	5	0	0	x—13

Runs—Seeds, Swanson, Kowalik, Cress, Gallivan, Burnett (2), Powers (2), Averill (3), Cissell (2), Vosmik (2), Montague, Pytlak. Errors—Grube, Burnett (2), Cissell, Vosmik, Montague. Runs batted in—Averill (4), Vosmik (3), Montague (2), Cissell, Connatser, Ferrell, Funk, Haynes, Swanson, Kowalik, English. Two-base hits—Averill, Sullivan, Cissell, Ferrell, Powers, Hayes, Kress. Home run—Vosmik. Stolen bases—Connatser, Montague. Double plays—Burnett to Cessell to Connatser; Hayes to Sullivan. Left on bases—Chicago, 11; Cleveland, 7. First base on balls—Off Ferrell, 3; off Walsh, 6; off Chamberlain, 2; off Kimsey, 1; off Brown, 1. Struck out—By Ferrell, 3; by Gallivan, 2. Hits—Off Walsh, 6 in 2 1-3 innings; off Gallivan, 1 in 2 2-3 innings; off Chamberlain, 5 in 0 innings (pitched to 7 batters in 6th); off Fonseca, 0 in 1 inning; off Kimsey, 1 in 2 innings; off Ferrell, 8 in 7 innings; off Brown, 3 in 2 innings. Winning pitcher—Ferrell. Losing pitcher—Walsh. Umpires—Moriarty, Guthrie and Hildebrand.

Chattanooga Wins, 3-2, in Dixie Series

Chattanooga, Tenn., Sept. 23 (A.P.). Snapping out of the hypnotic spell in which "Schoolboy" Rowe had held them for eight innings the Chattanooga Lookouts slammed their way to a 3 to 2 victory over the Beaumont Exporters in the ninth inning today and took the lead in the Dixie series by two games to one.

Up until the eighth it had been a brilliant pitching duel between Rowe and Leon Pettitt, of the Southern Association champions. Then Tauby doubled, took third on a wild pitch, but stayed there while Kingdon was throwing Greenberg out. Easterling hit a sizzler and Kingdon, Lookout second sacker, could only knock the ball down, and Tauby scored to put the Texas League champions ahead by 2 to 1.

Gill opened the Lookout ninth with a single. Reese hit to Benton, who forced Gill. Reese went to third on a single by Bolton. Travis drew a walk, filling the bases. Boss hoisted to center and Reese hastened home with the tying run. Witburn sent a long drive to right center and Bolton raced home from second.

Hopes of Nats Expire With 8-4 Defeat

Weaver Ineffective After Rain Causes Long Delay.

Nats Gain 3-2 Lead Off Walberg, But Bow to Mahaffey.

Special to The Washington Post.

PHILADELPHIA, Pa., Sept. 23.—The Washington Club's last hope for a second place finish in the American League pennant scramble expired here this afternoon when they lost to the Athletics by a score of eight runs to four. The victory assured the Athletics of finishing in the runner-up spot no matter what happens in the two remaining games with the Nats.

A heavy downpour of rain that held up the game for 47 minutes played a prominent part in the downfall of the Nats. The Griffmen were leading, 3 runs to 2, with Monte Weaver on the hill, when time was called after Mickey Cochrane opened the last half of the fourth inning with a single.

When action was at length resumed, Weaver's arm was stiff and his control was poor. He pitched three wide ones to Al Simmons, then getting one over the plate saw the huge Pole slam it over the right field fence for a home run—his thirty-fifth of the season.

Weaver Relieved By Coffman.

This wallop left the Nats behind for the balance of the game. Weaver had to be relieved before the fourth inning was completed. He was yanked after issuing a pass to McNair following his feat of striking out Jimmy Foxx.

Dick Coffman was Manager Johnson's choice for rescue duty. Coffman did not prove to be the correct answer to the problem, nor did Lloyd Brown, who succeeded the former Brownie in the fifth. Coffman gave up a single by Dykes that gave the Mackmen a third run in the fourth inning.

In the fifth, Brown was tagged for singles by Cochrane and Foxx that sandwiched a double from Al Simmons' bat, so the home talent increased their lead to four runs, where they kept it the rest of the afternoon.

The Athletics started Rube Walberg against Weaver. Rube was touched for two runs in the first inning

Continued on Page 12, Column 8.

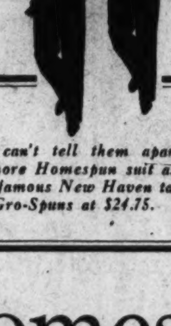

You can't tell them apart—a $75 Biltmore Homespun suit as tailored by a famous New Haven tailor—and our Gro-Spuns at $24.75.

a homespun story

in three chapters

(1) Looks like $75
(2) Last Season $29.75
(3) 1932 Price $24.75

We've got a $75 Biltmore Homespun suit in our window—tailored by a famous New Haven tailor—and we dare you to tell the difference!

$24.75—it's a Grosner promotion!

GROSNER
of 1325 F Street

Ford "A" Coupe
Chevrolet Sedan
By Order M. H. Aronson, Trustee in Bankruptcy, and E. C. Snyder, U. S. Marshal. Also other
AUTOMOBILES
AT WESCHLER'S
Auto Auction
920 H St. N. W.
TODAY
10 A. M.

Hey! Kids—
Here's what you're looking for
"Radio Joe"
SLACKS
$3.95
2 for $7.50
Money's Worth or Money Back
D.J.Kaufman, Inc.
1005 PENNA. AVE. 1744 PENNA. AVE. SOUTHEAST CORNER 14TH. & EYE

★
Saltz Brothers Introduce to Washington Something New in Men's Clothing.

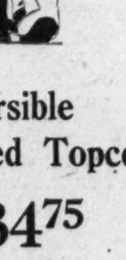

A Reversible Tweed Topcoat
$34.75

Harris Tweed on one side, gabardine on the other. Can be worn equally well on either side.

Buy it for a Topcoat or for a Raincoat

See it in our window

SALTZ BROTHERS
Apparel for Gentlemen
1341 F STREET

Trust a Trustworthy Name!

• WASHINGTON'S FINEST MEN'S WEAR STORE •

RALEIGH HABERDASHER
1310 F Street

THE SOUNDEST VALUES IN AMERICA TODAY . . . NEW FALL SHIRTS BY

Manhattan

STYLE Correctness, QUALITY Excellence and VALUE achievement—all these are assured you with the Manhattan label . . . The added satisfaction one gets from the tailored details in a Manhattan is reward enough for insisting upon the product from America's finest shirt maker . . . See the new patterns today.

$1.55 to $3.50

GOLF SALE

Only 6 sets of 1932 "De Luxe Walker Cup" five iron matched sets at . . . . $19.50 Per set
Regular $40.50 list.
Only 6 sets of 1932 "De Luxe Walker Cup" three matched woods. Special at . . . . . . $19.50 Per set
Regular $39.00 list.
Only 4 sets of 1932 "De Luxe Johnny Farrell" five iron matched sets at . . . . . . $16.50 Per set
Regular $33.00 list.
Only 4 sets of 1932 "De Luxe Johnny Farrell" three matched woods. Special at . . . . $13.50 Per set
Regular $30.00 list.

25 Genuine Leather
GOLF BAGS
Values to $37.50
Special at only
$8.50

DUNLOP GOLF BALLS
(Official Size)

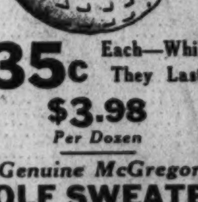

35c Each—While They Last
$3.98 Per Dozen

Genuine McGregor
GOLF SWEATER SETS
BOTH SWEATER AND CAP to match. Sizes 36 to 40
Only 28 Sets at
$2.65 Per Set
Formerly Sold at $8.50 Ea.

GROCE'S
CORNER 11th and E Sts.

OLD MASTER SCORES BY NOSE IN STRETCH DUEL AT HAVRE

English Colt Victor Over Coe Filly

Laughing Queen Runs Second in Feature on Slow Track.

Poor Day for Public Choices; Hagerstown Scores at $38.00.

By WALTER HAIGHT.
(Post Staff Correspondent).

HAVRE DE GRACE RACE TRACK, Sept. 23.—The judges could have named either horse or called it a dead heat at the finish of the Penn Athletic Club Stake—the day's feature—and none but the judges could separate the pair. While some 10,000 awaited the verdict, the officials decided that the imported English colt, Old Master, from the Howe Stable, was the winner and Laughing Queen was second. The margin of victory will go down in the turf records as a nose, but a thin lip would be an exaggeration.

What a race! The boys were still discussing it as the horses went to the post for the seventh race.

Laughing Queen hotfooted it away from the barrier, leading the pack, but Johnny Gilbert soon brought Old Master up and with the clubhouse turn reached, was laying just off the fast pace set by Bobby Jones and his mount. Down the back stretch the pair winged with Laughing Queen still holding the advantage.

Both Jockeys Go to Whip.

They swung into the stretch with Laughing Queen fighting to hold its head in front and then both boys went to the whip. Neither was paying the slightest attention to the other as they pounded their mounts. At the sixteenth pole, Old Master nosed ahead but Laughing Queen again popped inches in front, only to have Gilbert's charge come with a leap at the wire.

And then the judges separated them.

A shower preceding the first race left the track slow for the afternoon. Long shots predominated, with the upsets extending to the feature. Old Master was a 7 to 1 proposition.

Hanford Wins Opener Astride Primer.

Buddy Hanford started the day with a winner, Primer, from the Sage Stable, which defeated the 2-year-old maidens that paraded to the post in the rain. Town Square was second, with Harky third. The arrival of a shower brought a change in the betting, and the three horses that finished in the money were held equal choices in the final posted odds. Primer went to the front with the break, accompanied by Harky, but the latter fell back entering the stretch, and Town Square came up to take the place. The post-race odds showed Primer the choice by 10 cents over Town Square.

Hagerstown, fresh from defeats on the half-milers, came through with a stunning race to defeat Squeaky and Spinach in the second sprint. Hagerstown and Squeaky battled it out all the way, with the former taking a short lead in the stretch. As usual Hagerstown was a long shot, paying a mutuel of $38.

Ruane's Stretch Rush Wins the Third.

The short-price players were shut out in the third. Ruane, a 6-to-1 horse, took the purse with Drastic Delight second and Monocle third. Ruane came up in the stretch to win going away after being in the last flight most of the way. Scot Free, the favorite was pulled back at the start and ridden wide all the way.

The secondary feature went to Snaplock, from the Adolphe Pons stable, under a rousing ride by G. Woolf and again the favorite players took a beating. Snaplock paid $33.70. Royal Blunder was a fast-moving second with Hurryoff, the last minute favorite, third. Hurryoff and Bally Bay were first to show on top and ran head and head to the far turn, where the latter dropped out of it but the real battle was to come. Snaplock was first to move up, followed by Royal Blunder. At the end, Royal Blunder was wearing down the winner.

Hanford made it two winners for the day when he rode Aegis, the favorite, to an easy victory in the sixth. Blackstrap was second ahead of Raccoon.

Hanford's third victory came in the final with Fort Dearborn. He outrode W. Todd, who had Margaret Mc in front in the stretch. Syriac was third.

JOE AND ASBESTOS

(Watch Sunday's Post for New Secret Code) —By Ken Kling

Mad Pursuit and Bide a Wee couldn't get home for Joe and Asbestos yesterday, but the boys are hopeful today. Asbestos is on the grounds at Havre de Grace and clocked today's horse himself. Asbestos' bank roll is still $19.38, Joe's $153.95.

Havre de Grace Chart

Special to The Washington Post.

Friday, September 23, 1932.

WEATHER, RAINING. TRACK, SLOW.

FIRST RACE—Six furlongs. Purse, $1,000; claiming. For maiden 2-year-olds. Start good from gates. Won driving; place, ridden out. Went to post at 2:15. Off at 2:18½. Winner, Sage Stable's br. g. (2), by Bud Lerner—Sabine. Trained by P. M. Walker. Value to winner, $700; second, $150; third, $100; fourth, $50. Time, 0:23 1-5, 0:47 3-5, 1:14 2-5.

Horses	Wgt.	Post	St.	¼	½	Str.	Fin.	Jockeys	Straight
PRIMER	114	8	1	2^{3}	1^{nk}	1^{1}	$1^{1½}$	Hanford	$2.40
TOWN SQUARE	111	2	3	$4^{½}$	3^{nk}	2^{1}	2^{3}	M. Garner	2.50
HARKY	114	4	2	1^{h}	2^{2}	3^{4}	3^{1}	Bejsnak	3.30
PARK	111	3	5	$3^{½}$	4^{5}	4^{5}	4^{h}	Gilbert	10.25
BODKIN	115	7	10	$8^{1½}$	$7^{½}$	5^{4}	5^{5}	Holland	14.50
GOOD SENSE	114	5	12	11^{4}	11^{4}	7^{2}	6^{3}	Quillen	*24.65
VON SION	114	1	4	$6^{½}$	6^{1}	6^{1}	7^{nk}	Meade	51.10
DR. YATES	114	9	8	$9^{½}$	$9^{½}$	9^{nk}	8^{nk}	McCrossen	140.40
TUT TUT	114	11	7	10^{1}	10^{1}	$8^{1½}$	$9^{1½}$	McCoy	89.40
OASIS BABY	111	10	9	7^{1}	8^{1}	11^{3}	10^{nk}	Leishman	66.10
POUSSIN	111	6	6	5^{2}	5^{1}	10^{2}	11^{2}	Quigley	*
THE DREAM	106	12	11	12	12	12	12	Cruz	*

*Field.

Two-dollar mutuels paid—PRIMER, $6.80, $3.60, $2.60; TOWN SQUARE, $3.30, $2.40; HARKY, $2.60.

PRIMER shook off keen contention from HARKY after the opening furlong, was kept under pressure and drew out slowly approaching the finish. TOWN SQUARE, hurried along from the start, secured racing room on the inside and finished with good courage. HARKY, stoutly ridden from the beginning, weakened steadily during the final drive. PARK moved up fast nearing the home stretch, but came extremely wide in the stretch run. BODKIN lost ground and could never menace the leaders. GOOD SENSE lacked early foot. POUSSIN weakened.

SECOND RACE—Six furlongs. Purse, $1,000; claiming. For 3-year-olds and upward. Start good from gates. Won driving; place, easily. Went to post at 2:50. Off at 2:54. Winner, J. D. Baker's b. c. (3), by Sandy Beal—Belle of Plymouth. Trained by E. Brening. Value to winner, $700; second, $150; third, $100; fourth, $50. Time, 0:24, 0:48 2-5, 1:13 1-5.

Horses	Wgt.	Post	St.	¼	½	Str.	Fin.	Jockeys	Straight
HAGERSTOWN	111	3	3	2^{1}	2^{3}	2^{4}	1^{h}	Watson	$18.00
SQUEAKY	116	4	1	1^{1}	$1^{1½}$	$1^{1½}$	2^{3}	Hanford	2.05
SPINACH	116	5	4	3^{3}	3^{2}	$3^{½}$	3^{ns}	Elston	2.00
PORGIE	106	11	6	5^{3}	4^{h}	4^{3}	4^{4}	Todd	*7.85
ALL ROWES	108	1	5	4^{h}	5^{4}	5^{3}	5^{1}	Meade	42.30
FERVID	113	10	8	9^{4}	6^{1}	6^{3}	6^{3}	Gilbert	7.10
BONNIE BRAE	111	6	7	8^{h}	9^{6}	7^{1}	$7^{1¼}$	Steffen	137.20
SEA FOX	116	9	2	$7^{½}$	$7^{1½}$	8^{3}	8^{5}	Level	*
ALL GREEN	111	2	9	$6^{½}$	8^{1}	9^{6}	9^{6}	Shaw	13.10
PEACH BASKET	108	7	10	$10^{1½}$	10^{3}	10^{3}	10^{3}	Fowler	*
MOST WISE	111	8	11	11	11	11	11	McCrossen	157.70

*Field.

Two-dollar mutuels paid—HAGERSTOWN, $38.00, $10.20, $6.00; SQUEAKY, $3.60, $2.70; SPINACH, $2.80.

HAGERSTOWN, sent into the thick of contention, came through on the inside of SQUEAKY during the stretch run and was up in the final sixteenth mile. SQUEAKY, having good speed, went into a clear lead when approaching the home stretch, was taken out from the rail, and he weakened inside the final furlong. SPINACH, prominent and well placed in the early racing, came again nearing the end to outstay PORGIE. Latter moved up on the outside, but hung during the closing furlong. ALL ROWES could not make up any ground when ridden hard. FERVID was outrun.

THIRD RACE—One and one-eighth miles. Purse, $1,000; claiming. For 4-year-olds and upward. Start good from gates. Won easily; place, driving. Went to post at 3:25. Off at 3:26. Winner, W. R. Kirkpatrick's b. h. (8), by Behave Youself—My Scots. Trained by F. Holman. Value to winner, $700; second, $150; third, 100; fourth, $50. Time, 0:24 2-5, 0:49 2-5, 1:15 2-5, 1:42 3-5, 1:56 3-5.

Horses	Wgt.	Post	St.	¼	½	¾	Str.	Fin.	Jockeys	Straight
RUANE	106	4	9	8^{2}	8^{h}	$4^{1½}$	$1^{1½}$	$1^{2¼}$	Cruz	$6.35
DRASTIC DELIGHT	111	5	2	$4^{1½}$	$4^{1½}$	2^{1}	$3^{1½}$	$2^{1½}$	Maier	33.00
MONOCLE	115	3	10	10	10	$7^{½}$	4^{3}	3^{1}	Louman	9.05
IRISH MAIDEN	103	10	6	$1^{1½}$	1^{2}	1^{1}	2^{1}	$4^{1¼}$	Sherry	*15.35
SCOT FREE	110	1	3	$9^{½}$	9^{h}	6^{h}	5^{3}	5^{1}	Dabson	1.90
TINITA	108	8	7	6^{h}	6^{h}	5^{h}	7^{h}	$6^{¼}$	Meade	26.05
SHAN TUNG	106	6	8	7^{3}	$5^{½}$	$8^{1½}$	6^{h}	7^{3}	Coucci	3.25
DARK ABBOT	110	2	1	5^{1}	$7^{½}$	$9^{½}$	9^{1}	$8^{1½}$	Todd	7.65
VANDAL	111	9	5	2^{nk}	2^{1}	3^{nk}	$8^{1½}$	9^{3}	Callahan	*
LUCKY CHINA	101	7	4	3^{3}	3^{h}	10	10	10	Austin	*

*Field.

Two-dollar mutuels paid—RUANE, $14.70, $7.90, $5.50; DRASTIC DELIGHT, $27.20, $20.60; MONOCLE, $7.00.

RUANE, slow to reach his best stride, weaved his way into contention when reaching the final turn, assumed an easy lead when straightened into the home stretch and came away smartly thereafter. DRASTIC DELIGHT, placed forwardly, came courageously in the closing test. MONOCLE dwelt when the break came, reached his field midway of the back stretch, and closed a good gap. IRISH MAIDEN, steadied in front for seven furlongs, weakened badly when challenged. SCOT FREE dropped out of contention immediately and was steered a wide course for the entire trip. VANDAL and LUCKY CHINA stopped.

FOURTH RACE—Six furlongs. Purse, $1,000; allowances. The Mount Pleasant. For 2-year-olds, colts and geldings. Start good from gates. Won driving; place, same. Went to post at 4:00. Off at 4:03½. Winner, A. Pons' dk. br. or blk. c. (2), by Swift and Sure—Keyspring. Trained by J. R. Pryce. Value to winner, $700; second, $150; third, $100; fourth, $50. Time, 0:24, 0:48 2-5, 1:13 3-5.

Horses	Wgt.	Post	St.	¼	½	Str.	Fin.	Jockeys	Straight
SNAPLOCK	112	6	8	5^{h}	4^{1}	$2^{1½}$	$1^{½}$	Woolf	$15.85
ROYAL BLUNDER	111	4	10	9^{h}	9^{3}	4^{1}	2^{h}	Schutte	5.40
HURRY OFF	115	11	2	3^{h}	3^{h}	$1^{½}$	$3^{1½}$	M. Garner	1.60
CARRY THE NEWS	115	10	1	$6^{½}$	$6^{½}$	$3^{½}$	$4^{½}$	Leishman	7.30
POMPOLEON	115	5	4	4^{2}	5^{h}	5^{2}	5^{4}	Jones	4.70
DAUDET	111	8	7	7^{1}	$7^{1½}$	$6^{¼}$	6^{3}	Hanford	
KEGGY	111	2	5	8^{3}	$8^{½}$	$9^{½}$	7^{1}	Steffen	†16.65
SORCERY	111	9	3	$2^{1½}$	$2^{½}$	7^{h}	$8^{½}$	Langley	*81.25
BALLY BAY	111	7	6	1^{h}	1^{h}	8^{1}	9^{1}	Todd	54.20
PRINCE ABBOT	108	1	9	10^{3}	10^{6}	10^{h}	10^{6}	Meade	†
ONCE	109	3	11	11	11	11	11	McCrossen	*

*Field. †R. S. Clark and H. P. Metcalf entry.

Two-dollar mutuels paid—SNAPLOCK, $33.70, $12.90, $5.90; ROYAL BLUNDER, $6.60, $3.90; HURRYOFF, $2.90.

SNAPLOCK improved his speed after the initial furlong, wore the leaders down when reaching the home stretch and was up in the last fifty yards. ROYAL BLUNDER broke slowly, but had good speed to reach his field when midway of the turn, secured racing room and was wearing SNAPLOCK down fast when finishing on the outside. HURRYOFF, kept in the thick of contention, raced BALLY BAY and SORCERY into defeat, but could not hold his lead when put to severe punishment. CARRY THE NEWS had little speed after breaking fast. He finished stoutly when in full stride. POMPOLEON raced evenly under strong urging. DAUDET was forced wide. KEGGY was outrun.

FIFTH RACE—Mile and seventy yards. Purse, $1,500; allowances. The Penn Athletic Club. For 3-year-olds. Start good from gates. Won driving; place easily. Went to post at 4:35. Off at 4:37. Winner, Howe Stable's b. c. (3), by Gainsborough—Sergos. Trained by by P. M. Walker. Value to winner, $1,000; second, $300; third, $150; fourth, $50. Time, 0:24, 0:48 4-5, 1:14 3-5, 1:40 4-5, 1:45 1-5.

Horses	Wgt.	Post	St.	¼	½	¾	Str.	Fin.	Jockeys	Straight
OLD MASTER	107	2	2	$4^{1½}$	2^{1}	2^{3}	2^{4}	$-^{ns}$	Gilbert	$7.10
LAUGHING QUEEN	109	4	1	$1^{1½}$	1^{1}	$1^{½}$	1^{h}	2^{4}	Jones	3.65
MAD PURSUIT	107	3	6	6	5^{h}	4^{h}	4^{5}	3^{1}	Hanford	2.00
LADFIELD	102	5	5	$3^{½}$	3^{h}	3^{1}	$3^{½}$	4^{7}	Hebert	17.30
DYAK	110	6	4	$2^{½}$	$4^{1½}$	5^{3}	5^{3}	5^{1}	H. Fisher	10.10
FALL APPLE	109	1	3	5^{h}	6	6	6	6	Coucci	3.15

Two-dollar mutuels paid—OLD MASTER, $16.20, $7.00, $3.60; LAUGHING QUEEN, $4.70, $3.00; MAD PURSUIT, $2.60.

OLD MASTER moved to LAUGHING QUEEN gradually when settled on the back stretch, responded stoutly to punishment inside the final furlong when on even terms with the pacemaker and, in a hard drive, was up in the final strides. LAUGHING QUEEN, rated in front and saving ground, fought it out stubbornly when put to a drive. MAD PURSUIT, outrun early, was forced to circle his field when offering contention and outstayed LADFIELD. Latter, racing in his best form, went well placed, but weakened nearing the finish. DYAK and FALL APPLE had no excuses.

SIXTH RACE—One and one-sixteenth miles. Purse, $1,000; claiming. For 3-year-olds and upward. Start good from gates. Won easily; place, same. Went to post at 5:05. Off at 5:05½. Winner, W. M. Jefford's b. g. (4), by American Flag—Florence Weber. Trained by P. M. Burch. Value to winner, $700; second, $150; third, $100; fourth, $50. Time, 0:23 2-5, 0:47 4-5, 1:14 2-5, 1:40 3-5, 1:48.

Horses	Wgt.	Post	St.	¼	½	¾	Str.	Fin.	Jockeys	Straight
AEGIS	115	2	1	3^{3}	$3^{1½}$	3^{4}	1^{2}	1^{3}	Hanford	$0.85
BLACKSTRAP	102	1	4	1^{1}	$1^{1½}$	$2^{½}$	2^{4}	2^{4}	Coucci	5.60
RACCOON	110	3	2	2^{h}	2^{1}	1^{h}	3^{4}	3^{4}	Studley	3.80
MISS CORIENNE	107	5	5	4^{1}	4^{5}	4^{10}	4^{8}	4^{13}	Renick	12.15
MAJOR GENERAL	111	4	3	5	5	5	5	5	Bejshak	11.10

Two-dollar mutuels paid—AEGIS, $3.70, $2.80, $2.20; BLACKSTRAP, $3.70, $2.40; RACCOON, $2.60.

AEGIS, taken under restraint soon after the start, raced within striking distance of the leaders until approaching the home stretch, went into an easy lead and had much in reserve at the finish. BLACKSTRAP tiptoed to get to the front going to the first turn, was steadied while resisting RACCOON, shook the latter off, but was no match for the winner. RACCOON forced a steady pace until midway of the final turn and tired. MISS CORRINE and MAJOR GENERAL were never factors.

SEVENTH RACE—One and one-eighth miles. Purse, $1,000; claiming. For 4-year-olds and upward. Start good from gates. Won driving; place, easily. Went to post at 5:35. Off at 5:40. Winner, G. W. Ogle's ch. g. (5), by Golden Guinea—Blaime. Trained by owner. Value to winner, $700; second, $150; third, $100; fourth, $50. Time, 0:24 2-5, 0:49, 1:15 1-5, 1:42 1-5, 1:55 4-5.

Horses	Wgt.	Post	St.	¼	½	¾	Str.	Fin.	Jockeys	Straight
FORT DEARBORN	111	6	3	4^{1}	$2^{½}$	2^{2}	2^{3}	1^{1}	Hanford	$5.15
MARGARET MC	103	10	5	3^{1}	$1^{½}$	$1^{½}$	1^{h}	2^{3}	Todd	3.85
SYRIAC	111	4	6	$9^{½}$	9^{2}	7^{1}	$3^{½}$	3^{1}	Gilbert	2.85
TARNISH	104	12	8	7^{1}	7^{1}	4^{4}	4^{2}	4^{1}	Studley	11.60
VIMONT	111	3	11	10^{2}	8^{h}	$8^{1½}$	6^{1}	5^{2}	Eames	*16.20
WRACK ROYAL	115	1	12	8^{h}	6^{h}	6^{h}	$7^{½}$	6^{3}	Watson	66.50
KINGBIRD	115	5	1	5^{h}	$5^{½}$	3^{h}	$5^{½}$	$7^{1½}$	Ambrose	16.75
BIDE A WEE	107	2	2	6^{h}	$4^{½}$	9^{4}	9^{4}	8^{3}	Dabson	6.25
TANCRED	111	8	7	$1^{½}$	3^{h}	$5^{½}$	8^{2}	9^{1}	Renick	18.65
ARUNDEL	115	9	9	11^{2}	11^{5}	10^{4}	10^{6}	10^{12}	O'Malley	*
SHAWNEE	118	7	4	2^{h}	10^{h}	11^{12}	11^{10}	11^{1}	Mann	30.55
SKID	110	11	10	12	12	12	12	12	Case	*

*Field.

Two-dollar mutuels paid—FORT DEARBORN, $12.30, $5.50, $4.30; MARGARET MC, $5.00, $3.20; SYRIAC, $3.60.

FORT DEARBORN, well handled and allowed a mild breathing spell when reaching the far turn, was placed to punishment and, closing stoutly, disposed of MARGARET MC gradually nearing the finish. MARGARET MC, closer up than usual, took command without effort, but could not stall off the winner when put to a stout drive. SYRIAC, in tight quarters for six furlongs, came with good courage when clear. TARNISH improved her position in the final half mile, but could not reach a forward position. VIMONT showed improvement. WRACK ROYAL had a lot taken out of him from a slow start. KINGBIRD weakened, as did TANCRED and SHAWNEE.

THE MORNING LINE

HAVRE DE GRACE.

FIRST RACE.
Just Remember..12-1 Fluffy Lee......20-1
Enactment ......3-1 Eternal Maid....15-1
Stepsister ......6-1 Gala Time.......6-1
Did She.........4-1 Teaberry........4-1
Mudraker ....20-1 Luna Mica.......8-1
Babee ....8-1 Grace R.........20-1
Light Ripple....15-1 Nutriment 15-1
Corrymeela .....10-1 Changeable 20-1
Marie Getz......20-1 Two Tricks......6-1

SECOND RACE.
Pomponius ......4-1 Jacob's Ladder..12-1
†Trace Call.....12-1 Guardian 4-1
Rush Hour ......3-1 Wise Anne.......8-1
Acautaw ....10-1 Wave On.........6-1
Peacock Blue....8-1 Espinetta 20-1
Miss Purray.....12-1 Misguide 5-2
Swinhaven ......20-1 St. Nick........20-1
Wedding Ring....12-1 †Centennial 12-1
†Audley Farm entry.

THIRD RACE.
†Pairbypair ....8-1 †Risque 8-1
Con Amore.......10-1 Supreme Sweet...20-1
Equipoise ......3-5 Minton 30-1
Jack High.......3-1
†Mrs. J. D. Hertz entry.

FOURTH RACE.
Chief John......15-1 Dark Hope.......10-1
Mr. Sponge......8-1 Tred Avon.......6-1
Reveille Boy....6-1 Flagstone 3-1
Helianthus .....4-1 Rehoboth 20-1

FIFTH RACE.
†Clotho ....9-5 Gallant Sir.....12-1
Portden ....30-1 ‡Semaphore 8-1
Dark Secret.....6-1 Minton 30-1
†Top Flight.....9-5 Osculator 10-1
Larranaga ......4-1 Rehoboth 30-1
‡Parry ....8-1 Snapback 15-1
Springsteel ....12-1 Late Date.......20-1
Stepenfetchit ..8-1 Canron 20-1
†C. V. Whitney entry.
‡Greentree Stable entry.

SIXTH RACE.
†Our Pal........6-1 Ming Sun........15-1
Blaze By........8-1 Trentonian 20-1
Potentate ......6-1 Golden Rock.....30-1
The Doctor......4-1 †Coady 6-1
Kneehigh ....3-1 Priscilla Lee...15-1
†W. C. Weant entry.

SEVENTH RACE.
Signola ....30-1 †Vimont 6-1
Flying Max......3-1 Skirt 10-1
Tuffy G.........4-1 Golden Fairy....10-1
Blue Damsel.....6-1 Little Stokes...8-1
Garlic ....12-1 †W. in Chancery.6-1
†Mrs. C. Middleton and F. Mason entry.

LOANS
HORNING
South Washington, Va.
Diamonds—Watches—Jewelry
Take All Buses 10th St. and Pa. Ave.

HAVRE DE GRACE ENTRIES.

(Associated Press.)

FIRST RACE—Five and one-half furlongs; purse, $1,000; for 2-year-old maidens.
1 Just Remember.116 10 Fluffy Lee.....116
2 Enactment .....116 11 Eternal Maid...116
3 Stepsister ....116 12 Gala Time......116
4 Did She........116 13 Teaberry.......116
5 Mudraker ......116 14 Luna Mica......116
6 Babee ....116 15 Grace R........116
7 Light Ripple...116 16 Nutriment 116
8 Corrymeela ....116 17 Changeable 116
9 Marie Getz.....116 18 Two Tricks.....116

SECOND RACE—Six furlongs; purse, $1,200; the Round Bay; for 2-year-olds.
1 Pomponious ....110 9 Jacob's Ladder.105
2 †Trace Call....105 10 Guardian 110
3 Rush Hour .....110 11 Wise Anne......112
4 Acautaw ....115 12 Wave On........110
5 Peacock Blue...110 13 Espinetta 102
6 Miss Purray....105 14 Misguide 110
7 Swinhaven .....105 15 St. Nick.......105
8 Wedding Ring...105 16 †Centennial ...105
†Audley Farm entry.

THIRD RACE—Six furlongs; purse, $1,500; the Severn Handicap; for 3-year-olds and upward.
1 †Pairbypair ...107 5 †Risque 107
2 Con Amore......112 6 Supreme Sweet..100
3 Equipoise .....129 7 Minton 102
4 Jack High......123
†Mrs. J. D. Hertz entry.

FOURTH RACE—One and one-sixteenth miles; purse, $1,500; the Old Dominion; for 3-year-olds and upward.
1 Chief John.....105 5 Dark Hope......103
2 Mr Sponge......108 6 Tred Avon......109
3 Reveille Boy...108 7 Flagstone 110
4 Helianthus ....108 8 Rehoboth 108

FIFTH RACE—One and one-sixteenth miles; purse, $20,000 added; the Potomac Handicap; for 3-year-olds.
1 †Clotho ....104 9 Gallant Sir....110
2 Portden ....100 10 ‡Semaphore ...104
3 Dark Secret....110 11 Minton 102
4 †Top Flight....118 12 Osculator 110
5 Larranaga .....118 13 Rehoboth 103
6 ‡Parry ....105 14 Snapback 101
7 Springsteel ...105 15 Late Date.....98
8 Stepenfetchit ..113 16 Canron 103
†C. V. Whitney entry.
‡Greentree Stable entry.

SIXTH RACE—One and one-quarter miles; purse, $1,000; claiming; for 3-year-olds and upward.
1 †Our Pal.......113 6 *Ming Sun......100
2 Blaze By.......113 7 Trentonian 113
3 *Potentate ....108 8 *Golden Rock...103
4 *The Doctor....108 9 †Coady 113
5 *Knee High.....10? 10 Priscilla Lee..102
†W. C. Weant entry.

SEVENTH RACE—One and one-quarter miles; purse, $1,000; claiming; for 3-year-olds and upward.
1 *Signola ......105 6 †Vimont 113
2 Flying Max.....113 7 *Skirt 105
3 Tuffy G........108 8 Golden Fairy...105
4 *Blue Damsel...100 9 Little Stokes..108
5 Garlic ....113 10 †W. in Ch'cery.108
†Mrs. C. Middleton and F. Mason entry.
*Apprentice allowance claimed.
Weather, clear; track, fast.

AQUEDUCT RESULTS.

(Associated Press.)

FIRST—Five furlongs; purse, $800; claiming; 2-year-olds.
Fancy Flight, 117 (S. Horn) 13-5 1-1 1-2
Miney Myerson, 120 (H. Mills).... 5-1 3-2
Tickory Tock, 117 (P. Walls)........ 2-5
Helen Fletcher, Broad Lights, Malimou, Bellilee, Granny's Trade, Eva B. and Sunny Tom also ran. Time, 0:59 3-5.

SECOND—One mile; purse, $800; conditions; all ages.
Repaid, 108 (P. Walls)...... 2-5 out out
Benedictine, 120 (A. Robertson).. 6-5 3-5
Floor Walker, 118 (H. Mills)........ 8-5
Natural Charm and Cree also ran. Time, 1:30 4-5.

THIRD—Six furlongs; purse, $800; claiming; 3-year-olds and upward.
Forewarned, 109 (Mills)..... 8-1 2-1 7-10
Black Watch, 120 (E. Watters).... 1-2 1-4
The Heathen, 111 (Robertson)......... out
*Petite Mignonne, Fashion Show and Durbaru also ran. Time, 1:13.

FOURTH—One and one-sixteenth miles; purse, $2,000; Bayview Claiming Handicap; 3-year-olds and upward.
Pardee, 111 (Malley)......... 10-1 8-5 out
Mad Frump, 116 (Robertson)...... out out
Scoutmaster, 104 (Mills)............ out
Only three starters. Time, 1:44 1-5.

FIFTH—Five furlongs; purse, $800; conditions; 2-year-olds.
Quel Jeu, 119 (J. Long)....... 7-5 2-5 out
Iseult, 113 (Mills).................. 1-3 out
Pooks Hill, 113 (Robertson)........... 3-5
Garden Message and Ipral also ran. Time, 0:59 2-5.

SIXTH—One and one-sixteenth miles; purse, $800; claiming; 3-year-olds and upward.
Tetrarchal, 115 (Wholey)..... 9-2 8-5 4-5
Regal Flag, 106 (Kneessil)........ 1-1 1-2
Colossal, 114 (Bernius)................ 1-2
Airminded, Donie and *Prize Day also ran. Time, 1:46.
*Finished second, but disqualified.

LINCOLN FIELDS ENTRIES.

(Associated Press.)

FIRST RACE—Six furlongs; purse, $800; claiming; for 3-year-olds and upward.
1 *Volta Maid....102 6 *Gettin Even...109
2 Portmanteau ...113 7 Plumage 112
3 *Et Cetera.....107 8 *Dol. Princess.104
4 *Very Well.....107 9 *Shaker Lady...102
5 *Hot Shot......112 10 Don Romiro....109

SECOND RACE—Five and one-half furlongs; purse, $800; the Park Lane; claiming; for 2-year-olds.
1 Prin. Sulieman.106 7 Shepherd Boy..115
2 *Le Bruyere....108 8 Fayette Prince.109
3 Bolinty ....106 9 Old Hillside...111
4 *Prin. Westend.106 10 *Dreamy Belle.101
5 Missie ....98 11 Col. Hatfield..115
6 Meloy 109

THIRD RACE—Six furlongs; purse, $800; claiming; for 3-year-olds and upward.
1 *Amer Queen..103 11 Bay Rose.......106
2 *Toney's Star.107 12 Trycobel 102
3 M. Perfection.112 13 *Sister Mary...107
4 *Sis Agnes....107 14 Town Limit.....109
5 *Stimulate ...107 15 Line Rider.....112
6 Run On........108 16 Sally Irene....103
7 *Twill........107 17 Morsun 105
8 *Oh Yeah......104 18 *Nusakan 110
9 *LaGolondrina.104 19 *Knockabout ...110
10 *Jodie K.....108 20 *Peace Lady....104

FOURTH RACE—Five and one-half furlongs; purse, $800; the Austin; allowances; for 2-year-olds.
1 Kilmore ....113 5 Isaiah 113
2 Flying Cadet...113 6 Ballygran 111
3 Bertrano ......108 7 Levaal 108
4 Our Justice....106

FIFTH RACE—Seven furlongs; purse, $1,000; the Elmhurst; claiming; for 3-year-olds and upward.
1 *Uncom. Gold..107 4 Mowris 104
2 *Bay Angon....100 5 Broad Meadows.110
3 Miss Tulsa....105 6 *Little America.110

SIXTH RACE—One and one-sixteenth miles; purse, $800; claiming; for 3-year-olds and upward.
1 La Feria.......112 10 *Afro-Americ'n.103
2 Curmudgeon ....113 11 *Anita Ormont.102
3 *Barashkova ...105 12 *Dandy Dan....111
4 *Flying ....105 13 *Jean Lafitte.110
5 *Bright Knot...102 14 *Englewood 105
6 *Caius ....107 15 *Billy Champ..108
7 *Searington ...109 16 Deemster 113
8 *King Pin......110 17 Blue Law.......112
9 Lucky Jack.....106 18 Toney Joe......113

SEVENTH RACE—One and one-eighth miles; purse, $800; claiming; for 3-year-olds and upward.
1 *Patangon ....103 6 *Battling On...108
2 *Quibbler ....103 7 Low Gear.......115
3 Ono ....108 8 Adsum 108
4 *Garrick .....110 9 Spectacular ...112
5 *John Mill....110 10 *Aregal 108

EIGHTH RACE—One and one-eighth miles; purse, $800; claiming; for 3-year-olds and upward.
1 *Big Gun......108 6 *Stop Gap......108
2 Evelyn F......110 7 *Lucky Carter..110
3 Truxton ......113 8 *Santerno 103
4 Black Bull....113 9 *Olamay 100
5 *Sir Dean.....108 10 Haramzeda 113
*Apprentice allowance claimed.
Weather, clear; track, fast.

AT THE POST

with Bill Benningss

DEAR AL: HAVRE DE GRACE RACE TRACK, SEPT. 23.

There'll be plenty of horse racing here tomorrow. One of the best cards offered this year in Maryland. The $20,000 added Potomac Handicap for 3-year-olds at a mile and a sixteenth is the top spot. Cornelius Vanderbilt Whitney's Top Flight, champion as a 2-year-old, will draw the center of the attention and is asked to meet Larranaga, Parry, Springsteel, Stepenfetchit, Osculator, Gallant Sir and other topnotchers. Another race that is keenly anticipated brings Equipoise against Jack High in a sprint. The track missed the young cloud burst that fell in Washington, but absorbed a shower that made it slow here today.

I'd like to present a horseshoe of flowers to little H. Cruz. This game lad was thrown in a workout this morning and, after several stitches were taken to close a deep gash in his chin, came out this afternoon to give Ruane a great winning ride. BILL.

FIRST RACE—STEPSISTER and **ENACTMENT** seem to hold a strong hand in this maiden race. They ran together in New York with the latter in front. However, I believe I know something. **BABEE** may be the third one.

SECOND RACE—RUSH HOUR appeared to like the track the other day and won so handily I'm putting the Labrot youngster on top here despite the better company. **MISGUIDE** is the one to beat. **MISS JURRAY** is cheap but can take it all over a muddy track.

THIRD RACE—EQUIPOSE has won nine of ten races this year and appears to be in top form. Can't see anything here taking the measure of the Whitney star. Not even **JACK HIGH**, allowing that he will improve off that fine last effort. **CON AMORE** for the show.

FOURTH RACE—MR. SPONGE for mine here. The Widener star was off badly in that speedy sprint behind Pilate but finished with a rush. That was indicator for a winning effort. **REVEILLE BOY** has been working swiftly. **TRED AVON** may improve if not the favorite.

FIFTH RACE—I'm sticking to **OSCULATOR**. Not the best horse in the world, but one in tiptop shape. Breezed home here. Gets in light and will not drop down if the mud comes up. **TOP FLIGHT** for the place. **STEPENFETCHIT** has been outworking the best ones here and is dangerous.

SIXTH RACE—KNEEHIGH, in light again, may come back to defeat these. Thrives on lots of racing. The entry of **OUR PAL** and **COADY** is dangerous. Both are in shape. **THE DOCTOR** for the show.

SEVENTH RACE—BLUE DAMSEL has a race under the belt and is a threat from now on. Drops weight. **TUFFY G.** is a contender as is **FLYING MAX. VIMONT** might have been getting ready for a killing today.

LINCOLN FIELDS RESULTS.

(Associated Press.)

FIRST—Seven furlongs (chute); purse, $800; claiming; for maiden 3-year-olds.
Scotland Beauty, 109 (Wright)....... 18.72 8.40 6.88
Winnie C., 104 (Bagur)............. 4.04 3.34
Lord Dean, 112 (Finnerty).............. 7.00
Cosmos, Surely, *Dattner, *Hyklas, *Rosa de Cuba, Circus Parade, Plucky Girl, Gold Tip, Vonair also ran. Time, 1:26 1-5.
*Field.

SECOND—Five and one-half furlongs; purse, $800; claiming; for 2-year-old fillies.
Patricia Grey, 105 (Wright)....... 10.14 6.30 6.02
Olive Sabath, 102 (Martin).... 12.72 8.76
Tea Topics, 105 (Moran)............. 30.52
*Lady of Grace, Ridge Lady, Alma S., Bimini, Cynara, *Mocky, Flirting, *Politician's Best, Manora also ran. Time, 1:07.
*Field.

THIRD—One mile (chute); purse, $800; claiming; for 3-year-olds and upward, fillies and mares.
Wee Drop, 112 (Wright)..15.40 6.24 3.68
Dawn Mist, 108 (Elston)........ 5.38 3.56
Rolling Sea, 105 (Martin)............. 3.28
Madelon, Grey Kitty, Phantasime, *Sorry, Elizabeth Fox, Cousin Judy, Lillian Tobin, Depression, *Blameless also ran. Time, 1:39.
*Field.

FOURTH—Seven furlongs; purse, $800; claiming; for maiden 3-year-olds.
Side Step, 107 (Parke)....22.20 7.20 8.64
Blow Fly, 109 (Elston).......... 4.22 3.22
Lady Ara, 104 (Martin).............. 2.48
*Black Mag, *Little Buster, Voicry, McLeay, Big Play, Encorisa, Step Liz, Actuarius, *Dispatcher also ran. Time, 1:26 2-5.
*Field.

FIFTH—Five and one-half furlongs; purse, $800; allowances; for 2-year-old fillies.
Miss Brilliant, 115 (Martin)........ 3.84 2.74 2.18
Monk's Star, 115 (Wright)........ 3.60 2.74
Absolution, 115 (Elston)............. 2.86
Jessie Dear, Dominant Miss, Spartan Lady also ran. Time, 1:06.

SIXTH—Six furlongs; purse, $800; claiming; 3-year-olds and upward.
Fire Flash, 104 (South)... 11.82 5.00 3.98
Full Up, 104 (T. P. Martin)..... 4.12 3.74
Polyp, 104 (J. Flynn)............... 12.52
Dunny Boy, Donday, *Royal Lassie, Hoosier Prince, *Storm Angel, Hatteras, *Dunes, Fred Auerbach and Clasbys Choice also ran. *Field.

SEVENTH—One and one-sixteenth miles; purse, $800; claiming; for 3-year-olds and upward.
St. Jim, 113 (Wright).. 12.44 7.20 6.02
Infinity, 108 (T. P. Martin).. 7.62 5.40
Cuddle, 105 (C. King)............... 23.50
Geo. Maypole, Big Business, More Power, *Scandal Sheet, Outcry, *Harum Scarum, Cabama, *Subtlety and Beauty Secret also ran. Time, 1:46 *Field.

EIGHTH—One and one-sixteenth miles; purse, $800; claiming; for 3-year-olds and upward.
Delven, 108 (G. Elston). 41.52 18.70 10.86
Galahad, 108 (M. Parke)........ 5.92 5.04
Princess A. A., 105 (Wright)........ 4.76
Elkhart, *Arcturus, *Peace Jimmy, Plutarch, Blue Cloud, Huntingdon, Parnell Boy, Pretti Sing and *Coral Beach also ran. Time, 1:46 2-5. *Field.

RACING SELECTIONS

WOODBINE.
(For fast track.)
1—Footmark, Deduce, Omareen.
2—Royal Guard, Seemego, Maentic.
3—Alpheus, Red Bridge, Hamptonian.
4—Tappy Hopes, Bald Crest, Acajou.
5—Donny Johnny, Altshelb, Fair Jack.
6—Deedie, Broadway Lights, Khorassan.
7—Black Diamond, Princely Attention, Omareen.
Best bet—Happy Hopes.
—Louisville Times (A.P.).

LINCOLN FIELDS.
(For fast track.)
1—Hot Shot, Portmanteau, Plumage.
2—Colonel Hatfield, Le Bruyere, Shepherd Boy.
3—Nusakan, Town Limit, Line Rider.
4—Flying Cadet, Kilmore, Ballygran.
5—Broad Meadows, Uncommon Gold, Little America.
6—La Feria, Searington, Jean Lafitte.
7—Low Gear, Battling On, Quibbler.
8—Sir Dean, Big Gun, Stop Gap.
Best bet—Hot Shot.
—Louisville Times (A.P.).

AQUEDUCT.
(For fast track.)
1—Clarify, Slapstick, Presage.
2—Happy Scot, Blind Bowboy, Magnifico.
3—Euryalus, Dorsays, Golden Pate.
4—Cheela, Escapade, Beret.
5—Colonist, Nimbus, Gonsoir.
6—Sun Shadow, Negopoli, Musing.
Best bet—Sun Shadow.
—Louisville Times (A.P.).

FAIRMOUNT.
(For fast track).
1—La Compere, Hasty Polly, Dorothy Hicks.
2—Norias, Master Star, Jim Ormont.
3—Explode, Boston Common, Paul T.
4—Royal Guinea, Catalans Idol, Morocco.
5—Friend Charley, Odd Star, Through Omond.
6—Astrakhan, Potfull, Florida Gold.
7—Albazano, Harry Hieover, Take Off.
8—Vagabond, Cupidity, Business.
Best bet—Friend Charley.
—Louisville Times (A.P.).

FAIRMOUNT RESULTS.

(Associated Press.)

FIRST—Six furlongs (chute); purse, $400; claiming; for 3-year-olds and upward.
Wise Cross, 103 (J. Dupuy).7.90 4.00 3.46
Overboard, 112 (R. Cooper)....... 6.28 5.68
Balthasar, 112 (R. Clemons)......... 5.98
Sydka, Sprig, Sun Worship, Birthday Gift, The Padre, Wesa also ran. Time, 1:13 4-5.

SECOND—Six furlongs (chute); purse, $400; claiming; for 3-year-olds and upward.
Grand Baby, 105 (G. Fowler)....... 6.86 3.82 2.62
Senator Seth, 109 (Logan)...... 5.92 3.14
Delma Dunn, 104 (Dupuy)............ 2.34
John Speed, Well Turned, Balsar, Rugaman, Purple Robe also ran. Time, 1:14.

THIRD—Six furlongs (chute); purse, $400; claiming; for 2-year-olds.
Major Gomez, 112 (Sylvester)....... 15.10 7.68 5.20
Column Right, 112 (May)......... 6.60 4.74
*Whizzing D., 112 (R. Cooper)...... 3.50
Bob Dozer, Parkersburg, Chestnut Tree, Bellcap, Emma June, Ciceronese, *Hallock, *All Forlorn, Orange Girl also ran. Time, 1:15.
*Field.

FOURTH—Six furlongs (chute); purse, $400; claiming; for maiden 3 and 4 year olds.
Commandman, 114 (Sauter).4.84 3.18 2.54
*Muir Station, 114 (Dupuy)....5.44 3.30
†Gloria Diane, 111 (Rodriguez)...... 2.74
*Peace Nut, *Minot, Battling Bill, Drastic Ann, Vandozer, Princess D., Red Bamboo, Verda French, Wristlet also ran. Time, 1:14 2-5.
*Field. †Hartman entry.

FIFTH—Six furlongs (chute); purse, $500; claiming; 3-year-olds and upward.
Kuvera, 110 (G. Fowler)...... 4.88 3.38 2.68
Chianti, 109 (C. McTague)....... 4.38 3.30
Dr. Parrish, 112 (J. Dupuy)........ 2.62
Mrs. Foster, Preferred, King Cherokee, Patricia Marian and Premeditate also ran.

SIXTH—Mile and 70 yards; purse, $500; claiming; for 3-year-olds and upward.
Wrigley Field, 109 (J. Dupuy)....... 9.26 4.36 3.54
The Break, 109 (Chinn)......... 5.58 4.52
Jack Biener, 114 (Logan)............ 5.98
Visionary, Prince Farthing, Parties and Crowned Head also ran. Time, 1:45 1-5.

SEVENTH—Six furlongs (chute); purse, $400; claiming; for 3-year-olds and upward; fillies and mares.
The French Rose 114 (J. Dupuy)....... 7.92 4.64 3.18
Polycron, 107 (Logan)........ 6.36 4.26
Dis Dame, 116 (Sauter)............ 3.34
Bayamo, Irene T., Sis Largo, *Kitty O'Way, *Tiempo, *Cherry Key, Amour, Bye Bye Blackbird and Queen Towton also ran. Time, 1:14. *Field

EIGHTH—One and one-eighth miles; purse, $400; claiming; for 4-year-olds and upward.
Pacheco, 113 (Balzarette) 11.04 6.20 4.38
Ham, 118 (G. Fowler)......... 7.72 6.46
Excellency, 118 (Logan)............. 4.98
Thistle Arious, Chancellor, Nose Gay, Herb Ashby and Westko also ran. Time, 1:55.

FAIRMOUNT ENTRIES.

(Associated Press.)

FIRST RACE—Six furlongs; purse, $400; claiming; for 3-year-old fillies.
1 *Stella F......113 7 Viba 111
2 *Hasty Polly...110 8 Deserve 115
3 *La Compere....113 9 Abstain 115
4 *Ch.'s Camille.115 10 *Transmit 110
5 *Dorothy Hicks.110 11 Sketch 111
6 *Petter Fly....106 12 *Baby Bane.....06

SECOND RACE—Six furlongs; purse, $400; claiming; for 4-year-olds and upward.
1 Master Star....112 9 *Toltec 112
2 Ada Epinard....112 10 Fleeting Fire..115
3 Politian Lake..112 11 *Flag Porter...107
4 Jim Ormont.....115 12 *Monnie 109
5 *Kathryn ......109 13 *Old Kickapoo..108
6 Terror ....109 14 Mr. Vestris....115
7 Pangloss ......112 15 Jack Murphy....112
8 Norias 117

THIRD RACE—Six furlongs; purse, $400; claiming; for 2-year-olds.
1 Bos. Common....109 8 Maechute 110
2 Miss Coquette..106 9 Worthy's Pride.107
3 Explode ....111 10 Straphanger ...110
4 Cut Price......111 11 Bubba Bill.....107
5 Dr. Jillson....112 12 Northcutt 109
6 Paul T.........112 13 My Hero.......107
7 Easter Parade..107 14 Yvette V.......109

FOURTH RACE—One mile; purse, $400; claiming; for 3-year-olds and upward.
1 Royal Guinea...113 8 Bag o' Roses....99
2 *Shasta Rock...104 9 *Thistle Joe....94
3 Drury ....106 10 *Morocco 106
4 *Nonenicei ....103 11 *Beauty Bride...96
5 Hold Hard .....113 12 *Catalan's Idol.101
6 *Little Chip...104 13 The Orleanian..109
7 *Justa Hus.....98

FIFTH RACE—Six furlongs; purse, $800; the Fairmount Golf Club Handicap; for 2-year-olds.
1 Love Dale......108 5 †Capt. Joy.....105
2 Odd Star.......111 6 Sir Michael....112
3 Friend Charley.124 7 †Sun Gro.......107
4 Thru Omond.....107 8 Anna Adelia....109
†Bradelbane Stable and Charles entry.

SIXTH RACE—One and one-half miles; purse, $400; claiming; the Broadview Hotel; for 4-year-olds and upward.
1 Formic ....105 5 *Si Relief......99
2 *Astrakhan ....104 6 *Fortune 99
3 S. and D. Man..104 7 Florida Gold...105
4 *Potfull 103

SEVENTH RACE—Six furlongs; purse, $400; claiming; for 3-year-olds and upward.
1 *Lucky Pal.....107 8 Gay Donn.......105
2 *Shasta Lad....112 9 Miss Peggy.....107
3 Black Darling..112 10 Albazano 115
4 *Shift ....109 11 *Fort. Mann....110
5 Bold Robin.....115 12 Black Panther..112
6 *Tantalizing ..110 13 Take Off.......112
7 *Harry Hieover.110 14 Falmouth Belle.106

EIGHTH RACE—One and one-sixteenth miles; purse, $400; claiming; for 3-year-olds and upward.
1 *Business .....109 10 Bag o' Gold....107
2 Chiclero ......109 11 Portmess 110
3 Bear Cry.......112 12 Pretty Penny...110
4 Baptiste ......112 13 Prince Bulbo...108
5 Golden Play....113 14 Sinsius Kid....110
6 Budget ....110 15 *Irish Spree...105
7 *Achtol Lass...110 16 Ever Faithful..107
8 Graphite ......105 17 *Vagabond 115
9 *Silent Vote...108 18 *Cupidity 109
*Apprentice allowance claimed.

THE POST'S CONSENSUS AT HAVRE DE GRACE

The following consensus has been compiled by The Post from the selections of the leading handicappers of the turf. The figures show how the selections were rated.

CONSENSUS OF LEADING HANDICAPPERS

First race	Second race	Third race	Fourth race	Fifth race	Sixth race	Seventh race
Stepsister (23)	Rush Hour (18)	Equipoise (38)	Flagstone (24)	Top Flight (30)	The Doctor (25)	Flying Max (26)
Enactment (19)	Misguide (15)	Jack High (26)	Helianthus (15)	Larranaga (20)	Knee High (23)	Golden Fairy (18)
Teaberry (13)	Wise Anne (12)	Con Amore (8)	Tred Avon (14)	Osculator (12)	Coady (6)	Blue Damsel (10)

*BENNINGS, WASHINGTON POST

Stepsister	Rush Hour	Equipoise	Mr. Sponge	Osculator	Knee High	Blue Damsel
Enactment	Misguide	Jack High	Reveille Boy	Top Flight	Our Pal	Tuffy G.
Babee	Miss Purray	Con Amore	Tred Avon	Stepenfetchit	The Doctor	Flying Max

LOUISVILLE TIMES, ASSOCIATED PRESS

Corrymeela	Wise Anne	Equipoise	Helianthus	Top Flight	Coady	Flying Max
Stepsister	Acautaw	Jack High	Flagstone	Larranaga	The Doctor	Garlic
Eternal Maid	Peacock Blue	Con Amore	Tred Avon	Osculator	Our Pal	Vimont

Alexandria Eleven Bows at Baltimore

Special to The Washington Post.

Baltimore, Md., Sept. 23.—Mount St. Joseph's football team took to the air to defeat Alexandria High, 12 to 0, in a listless game on Gibbons Field this afternoon. Warm weather and dampness of the field slowed up both elevens.

Mt. St. Joseph.	Position.	Alexandria High.
Boss	L. E.	Suthard
Roman	L. T.	Henderson
T. Bracken	L. G.	Luckett
Spigelmier	Center	Jackson
Stankiewicz	R. G.	Hamilton
Seijack	R. T.	Mendelson
L. Yoe	R. E.	Fritter
J. Yoe	Q. B.	Sheads
Dugan	L. H.	Brown
Miller	R. H.	Simpson
McDonnell	F. B.	Hudson

Mount St. Joseph's	6	0	6	0	—12
Alexandria High	0	0	0	0	—0

Touchdowns—L. Yoe, Miller. Substitutions—Mount St. Joseph's, Cashour for McDonnell, Herman for J. Yoe, O'Mara for Stankiewicz, Brunsman for Roman, Calka for Boss, Locker for T. Bracken, Harris for Spigelmier, McCrohan for Siejack, J. Bracken for L. Yoe, Cashour for McDonnell, McNaney for Cashour, Carroll for Dugan; Alexandria High, Pullman for Brown. Referee—Menton. Linesman—Lilly.

SANDLOT DUST

ALTHOUGH the majority of clubs have turned to football, quite a number of the sandlotters are still playing baseball. The Woodley A. C. will play host to the Anacostia Eagles in a twin-bill tomorrow, first game starting at 1 o'clock . . . Bill McCrea wants to book a game for the Auth's. He can be reached at National 4630 until noon . . . Rip Mills' National Pale Drys tackle the Mount Rainier Juniors in a double-header at Mount Rainier starting at 1 o'clock. Players will meet at Mills' home not later than 11:30 . . . Virginia A. C. wants a game with an unlimited team tomorrow. Call Alexandria 1155-J . . . Georgetown Juniors will drill this afternoon at 3 o'clock on the South Ellipse. Tomorrow Buck Trundle's charges meet the Barclay A. C., of Baltimore, in the Monumental City . . . Mount Rainier Bluebirds are seeking a game with a team having a diamond. Call Manager Bellman, at Emerson 8108 . . . Bethesda A. C. will tackle Dor-a in a double-header at Magruder Park tomorrow . . . Palace A. C. gridders, 150-pound city champions, would open their season today but lack an opponent. Manager Joe Smith can be reached at Metropolitan 7853 . . . Brookland A. C. unlimited football team will practice tomorrow morning at 10 o'clock on the Taft Park field . . . Northwestern eleven will workout tomorrow at 10:30 a. m. on the Sixteenth street reservoir field. All players are requested to report.

All members of the Mercury A. C. are requested to report for practice tomorrow at 10:30 o'clock at Sixth and B streets. Coach Townsend will be in charge...Griffith Blue Coal eleven has merged with the Warwick A. C. and will compete in the 150-pound Independent League...Mount Rainier A. C. will play host to Ciro's Villagers tomorrow in a game starting at 3 o'clock...Phoenix A. C. will tackle the Ballston nine on the latter's diamond tomorrow at 3 o'clock.

AQUEDUCT ENTRIES.

(Associated Press.)

FIRST RACE—Five furlongs (first division); purse, $800; claiming; for 2-year-olds.
1 Black Minnie...110 7 Sand Runner..107
2 Jean Brown.....109 8 Red Queen....104
3 Quilfeleno ....112 9 Wire Walker..107
4 Character .....112 10 Slapstick ...110
5 Presage ....112 11 Clarify 117
6 Brown Wren.....104

SECOND RACE—Six and one-half furlongs; purse, $1,000; the Banquet Claiming Handicap; for all ages.
1 Happy Scot.....118 3 Masked Knight 118
2 Blin' Bowboy ..120 4 Magnifico ....11?

THIRD RACE—(Second division); 5 furlongs; purse, $800; claiming; for 2-year-olds.
1 Rally Round....1?2 7 Euryalus 122
2 West Main......112 8 Dark Amber.....107
3 Ref...ah ......112 9 *Dorsays 109
4 *Polaire ......107 10 Bank Shot.....113
5 Golden Pate....112 11 Conijim 109
6 Rustic Spirit..107

FOURTH RACE—Two miles; purse, $2,500 and cup; the Harbor Hill Steeplechase; for 3-year-olds.
1 Beret ....132 5 †King Johren...130
2 Aflost ....132 6 Diaquiri 135
3 Cheela ....140 7 Foray 133
4 Escapade 140

FIFTH RACE—Five furlongs; purse, $800; conditions; for 2-year-old maidens.
1 Colonist ......120 5 Sarada 120
2 Gift Magic.....120 6 Bonsoir 120
3 Carlaric ......120 7 Bonnie Lad.....120
4 Nimbus ....120 8 Good Advice....120

SIXTH RACE—One and five-sixteenths miles; purse, $800; claiming; for 3-year-olds and upward.
1 *Sun Tweed.....104 5 Southco 103
2 †Call Play.....106 6 Sun Shadow.....118
3 Parsnip ....113 7 Musing 113
4 *Negopoli 111

SEVENTH RACE—One and one-eighth miles; purse $2,500 guaranteed; for 3-year-olds and upward.
1 Blenheim ......120 3 Pardee 111
2 Pintail ....98 4 Apprentice 115
*5 lbs. apprentice allowance claimed.
†7 lbs. apprentice allowance claimed.
Weather, clear; track, fast.

MARIONS DRILL TODAY.

All members of the Marion A. C. are requested to report this afternoon at 3 o'clock on the Fairlawn field for practice. The eligibility list for the Independent League will be drawn up at this time.

$2 CLUBHOUSE $2

Had a bad day yesterday. They happen once in a while but you know that after a crap comes a seven and after a loser comes a winner. Today is longshot day and we have a sleeper right out of the old pickle vat. The boy's instructions are break in front and stay there. Our other horse is primed for a KILLING. Overnight heavy commissions were wired to Jersey City and boys, MONEY TALKS. A win parlay today will pay $100 for $2. You'll wear that winning smile tonight. Sold on all newsstands or call Met. 3387 for free delivery service.

HAVRE DE GRACE RACES
De Luxe Motor Coaches Leave
1416 F Street N. W.
11 A. M.
ROUND TRIP, $2.75
THE CAPITAL TRACTION CO.
NAtional 1075

HARVEY JOHNSON
GIVES ONLY ONE HORSE A DAY.
GAVE
OLD MASTER WON $16.20
yesterday. Today I have a horse that has been waiting for a muddy track and he will win all by himself. The regular price of my wire is $10, today the price is only $1 at any of the following newsstands:
HENDERSON'S, cor. 14th & N. Y. ave.
JIMMIE'S, 504½ 9th nw.
STAR NEWS CART, 11th and Pa. ave.
NEWSSTAND, front of Wash. Post.

TO THE RACES
Havre de Grace
Special De Luxe Lounge Car Leaves Terminal at
619 12th St.
Between F and G
At 11:00 A. M.
$2.75 Round Trip
$1.50 One Way
Bus will also stop at Annapolis Hotel Bus Terminal, 1119 H St. N.W. Phone Nat. 0058.
Washington, Va. & Md. Coach Co., Arnold Operated. Phone Nat. 7397.

D. C. WOMEN WIN GOLF MATCH

Defeat Picked Group From Baltimore, 261-2 to 211-2.

AN all-star team representing the Women's District of Columbia Golf Association conquered a picked outfit from Baltimore's clubs yesterday at Indian Spring, 26½ to 21½.

Mrs. Hugh Nicolson, playing No. 1 for the home forces, bowed to Mrs. W. F. Peterson, who shot an 83, 3 points to 1, while Mrs. Jerome Meyer, of Woodmont, captain, scored 1½ points in breaking even with Miss Elizabeth Janney, of Baltimore. Clean sweeps were registered by Mrs. Everett Eynon, Miss Susan Hacker, Mrs. Harrison Brand, jr., Mrs. J. B. Brownell and Mrs. J. F. Dowdall, all of the District.

Mrs. Hugh Nicolson (W.), 1; Mrs. W. F. Petterson (B.), 3; Mrs. Everett Eynon (W.), 3; Mrs. Jerome Sloman (B.), 0; Miss Susan Hacker (W.), 3; Mrs. M. L. Bell (B.), 0; Mrs. J. W. Beller (W.), ½; Mrs. Paul Darrington (B.), 2½; Mrs. Don Scott (W.), 1; Mrs. Harry Trace (B.), 2; Mrs. L. O. Cameron (W.), 0; Miss Essie Bowes (B.), 3; Mrs. H. R. Quinter (W.), 2; Mrs. E. B. Mower (B.), 1; Mrs. Harrison Brand, jr. (W.), 3; Mrs. Lester Levy (B.), 0; Mrs. J. V. Brownell (W.), 3; Mrs. Fred Lines (B.), 0; Mrs. C. K. Osborne (W.), ½; Mrs. Lloyd Harrison (B.), 1½; Mrs. J. F. Dowdall (W.), 3; Mrs. Claude Wilhide (B.), 0; Mrs. Ora Emge (W.), ½; Miss Edith McHenry (B.), 2½; Mrs. J. O. Rhyne (W.), 2; Mrs. Herbert Leinbach (B.), 1; Mrs. H. A. Knox (W.), 1; Miss Gladys Greiner (B.), 2; Mrs. J. A. Marr (W.), 2½; Mrs. Mable Whitely (B.), ½; Mrs. Jerome Meyer (W.), 1½; Miss Elizabeth Janney (B.), ½.

SKEET CLUB SHOOTS.

J. C. Cheston, skeet shooting champion of Maryland, and Tony Walker, State trapshooting champ, will be in the line-up of the Towson Gun Club, which will invade Chevy Chase this afternoon for a match with the Montgomery Skeet Club, starting at 2:30 o'clock.

POLICE VS. COL. HEIGHTS.

Nick Altrock, clowning coach of the Washington baseball team, will help entertain the crowd before the start of the game today between Columbia Heights, Capital City League champion, and the Police Department Team, which will be played at Griffith Stadium starting at 3 o'clock. Proceeds derived from the game will be donated to the widows of policemen recently slain in the line of duty.

NATS DEFEATED, 8-4; LOSE SECOND PLACE

Continued from Page 11.

on a triple by Sam Rice, a muff by McNair and a single by Carl Reynolds. Walking Cronin and Reynolds in the third inning, Walberg was relieved by Roy Mahaffey, Blue singling Cronin home with a run that sent Washington 3 to 2 ahead.

Weaver was rapped for a home run by Mule Haas in the first inning, and a double by Jimmy Foxx that developed into a second run in the following stanza. The professor today simply did not seem to have the assortment that earlier in the season made the Mackmen throw their bats away.

Contrary to the relief jobs turned in by Coffman and Brown, Mahaffey held the Nats to one run in his five innings of toil. The run was scored by Joe Kuhel, who lifted the ball over the right field fence in the seventh inning. But taking no chances with their four run lead, Connie Mack sent Lefty Grove to the tee for the last two innings.

The Nats threatened in the ninth. They filled the bases with one out on passes to Cronin and Bluege and an infield single by Kuhel. But Spencer ruined the opportunity for a rally by grounding into a double play.

Washington will oppose the Athletics tomorrow in the latter's last home game of the season and return to the Capital to wind up the season against the Mackmen on Sunday afternoon.

LOANS
Diamonds, Watches, Jewelry, &c.
ROSSLYN LOAN CO.
Rosslyn, Va Interest 2% and 3%

Races Today
Havre de Grace
POTOMAC HANDICAP
$20,000 ADDED
Six Other Races
Special Penna. R. R. train leaves Union Station 12:05 p. m., direct to track. Buses leave 1416 F st. nw. at 10:45 a. m., direct to track.
Eastern Standard Time.
ADMISSION,
Grand Stand and Paddock, $1.65, including tax.
FIRST RACE AT 2:15 P. M.

HAVRE DE GRACE RACES
BUS LEAVES
11th and Pa. Ave. N.W.
10:45 A. M.
Sept. 19 to Oct. 1 Inclusive
$2.75 ROUND TRIP
W. M. & A. Motor Lines INC.
Information, Nat'l 9711.

HAVRE DE GRACE RACES

Reduced Rates
Special for Saturday
$2.25 Round Trip
3 new DE LUXE COACHES added to Our Fleet.
Plenty of comfortable seats, Lavatory, radio, drinking water equipment.
FREE taxi service. Hall taxi anywhere in first zone; we pay fare at our terminal only.
FREE two horses daily. Only missed one out of 8 at Havre de Grace.
FREE Park your car in our garage until you return.
COACHES leaving daily from terminal, 1419 N. Capitol St., between O & P Sts., at 11:00 a. m.
Downtown leaving from Eye St., between 13th & 14th Sts. nw., on vacant lot.
James Still on the Job. Phone PO. 4811.

Stocks Continue Advances Under Motors' Leadership

Final Rally Adds 1.2 Points in Lighter Turnover of 2,213,790 Shares.

New York, Sept. 23 (A.P.).—Stocks pulled away from a sag in commodity prices during today's late trading and closed with a fair average gain.

Through most of the session the market was higher, under leadership of rail and steel issues, but nervousness of wheat and cotton had a dampening effect around midafternoon and extreme advances of 1 to 3 points were virtually cancelled. However, a strong demonstration by the motor group in the final dealings proved a good tonic, and numerous pivotal issues in all groups finished net advances of a point or slightly more. Turnover dropped to 2,213,790 shares.

U. S. Steel common, up 2¼ at the best, all but yielded this advance and then braced to close 1¼ higher. The preferred was somewhat stronger. Chrysler, in a large turnover, rallied a couple of points closely followed by General Motors. American Tobacco "B," Case, Bethlehem, Youngstown, Western Union, New York Central, Southern Pacific, Union Pacific, Chesapeake & Ohio, Northern Pacific and International Telephone showed gains of a point or better.

Corn Products, whose directors declared a regular dividend, was off. General Electric rallied nearly a point prior to its dividend declaration and then dropped back.

Strength of rails reflected Wall street's confidence that tomorrow's car loadings report, covering the week ended September 17, would disclose a larger than seasonal gain and brokers' estimates, compiled from available returns, placed the probable jump at 80,000 cars or more. Nothing was learned during market hours as to the Eastern consolidation meeting, but traders interested in rail shares did not lose sight of the fact that the executives were in session. Also, the street heard that an early formal announcement was likely on the appointment of a special commission to survey carefully the entire carrier situation.

The weekly business reviews continued to write cheerfully of retail and wholesale trade accomplishments and prospects, although the disappointing status of steel operations and some other heavy industries makes less pleasant reading. However, Bradstreet's said the opinion gleaned from its reports was that "business is slowly beginning a fundamental recovery" which itself could only be slow. Dun's found no reversal of the movement toward greater activity, mentioning the hardening of prices as a favorable aspect of the current position.

THE MARKETS AT A GLANCE

What the Stock Market Did

	Friday.	Thursday.
Number of advances..	278	239
Number of declines...	210	350
Stocks unchanged.....	124	109
Total issues traded.	612	698

Stocks.

Motor issues led stocks out of losses into higher ground. Gains averaged 1.2 points. The turnover dropped to 2,213,790 shares.

Bonds.

Rails' strength failed to lift market out of decline. A loss of one-tenth was made. Volume of sales fell to $10,630,000.

Curb.

Prices were irregular in trend. Early gains lost some in profit taking. Utilities advanced; oils declined. Trading dropped to 210,000 shares.

Wheat.

Disappointment over fading export demand and larger planting in Argentina sent wheat down. That trend was followed also by corn and oats. September wheat sold for 50⅞ to 51 cents.

Cotton.

Rallies gave way to declines of 18 to 25 points. Southern selling was blamed. December closed at 7.30. Liverpool eased before the opening of local markets.

Waterbury Clock Firms Freed From Receivers

Waterbury, Conn., Sept. 23 (A.P.).—The receivership for the Waterbury Clock Co., and its subsidiary firms, the Ingersoll-Waterbury Co., and the Branch Time Co., was ordered terminated today by Judge Allyn L. Brown in Superior Court.

Stockholders of the Waterbury Clock Co. have accepted a refinancing plan offered by a group headed by James R. Sheldon for the purchase of $500,000 worth of preferred stock in the firm. The company's outstanding stock has been reduced from $4,000,000 to $2,000,000.

SECURITIES AVERAGES.

(Associated Press.)

STOCKS.

	50 Ind.	20 RR.	20 Ut.	90 Tl.
Yesterday	66.4	36.0	102.3	66.6
Previous day	63.5	35.5	100.0	65.6
Week ago	58.3	31.8	92.1	60.1
Month ago	62.2	33.1	98.2	64.7
Year ago	91.7	52.7	131.2	91.5
3 years ago	243.9	160.0	353.1	249.2
5 years ago	140.4	120.6	125.5	120.5
High, 1932	72.3	39.8	111.0	72.9
Low, 1932	49.1	31.0	87.3	35.6
High, 1931	140.2	108.2	203.9	144.3
Low, 1931	60.0	30.8	92.8	61.3
High, 1930	202.4	144.6	281.3	208.8
Low, 1930	112.9	86.4	148.5	114.7

BONDS.

	20 Ind.	20 RR.	20 Ut.	60 Tl.
Yesterday	67.4	71.1	84.7	74.4
Previous day	67.8	71.3	84.5	74.5
Week ago	67.7	69.4	84.0	73.8
Month ago	68.3	69.7	86.2	75.1
Year ago	77.1	88.9	94.6	86.9
2 years ago	94.6	109.5	101.0	101.7
3 years ago	97.1	107.1	96.7	98.5
High, 1932	71.3	78.0	86.2	78.1
Low, 1932	53.2	47.4	70.9	57.5
High, 1931	90.4	105.7	101.5	98.7
Low, 1931	60.2	47.1	80.2	68.5
High, 1930	94.9	109.8	101.4	101.9
Low, 1930	83.5	97.3	96.8	92.6

(Copyright, 1932. Standard Statistics Co.)

FOREIGN MARKETS.

(Associated Press.)

LONDON—Trading was less active on the stock exchange. Irregularity in the specialty sections resulted from overnight Wall street news but a fair recovery occurred in transatlantic issues, oil shares and industrials in the afternoon. Gilt-edged securities were firmer throughout the day and the closing was steadier.

PARIS—Less favorable news from Wall street, coupled with week-end selling, created a certain indecision on the bourse, influencing dealings in most all international shares. An improvement set in later and a good portion of the losses were regained. The closing generally was well sustained.

BERLIN—Prices on the boerse fluctuated irregularly, closing with a slight recovery.

THE METAL MARKETS.

New York, Sept. 23 (A.P.).—COPPER—Quiet; electrolytic, spot and future, 8½. TIN—Firm; spot and nearby, 24.90; future, 25.05. IRON—Quiet, unchanged. LEAD—Steady; spot, New York, 3.40; East St. Louis, 3.25. ZINC—Quiet; East St. Louis, spot and future, 3.25. ANTIMONY—5.85.

INVESTMENT TRUSTS.

(Quotations furnished by Waggaman, Brawner & Co., Inc., and Blauson & White Co.)

	Bid.	Ask.
Amer Bank Stocks Corpn	2½	2¾
Corp Trust Shs accum ser	1.90	2.15
Corp Trust Sh AA ser	1.90	2.15
Corp Trust Shs old ser	2.13	
Diversified Tr Sh ser C	2.05	2.20
Dividend Shares Inc	1.23	1.31
Nation-Wide ser h	2.95	3.30
North Amer Tr Shs ser 1933	2.06	
North Amer Tr Shs ser 1955	2.13	2.30
North Amer Tr Shs ser 1956	2.13	2.30
Sup Corp of Am ser AA & BB	1.75	1.90
Super Corp of America ser C	3.10	3.20
U. S. L. S. 2 Voting	2.85	3.20
U. S. E. L. P. S Voting	9¾	10¼
Cumulative Trust Shares	3.24	

TREASURY CERTIFICATES.

(Reported by Charles D. Barney & Co.)

Rate.	Maturity	Bid.	Offer.
3½	Oct. 15, 1932	100.15-32	100.17-32
3¾	Dec. 15, 1932	100.29-32	100.31-32
3¾	Feb. 1, 1933	101.12-32	101.14-32
3¾	Mar. 15, 1933	101.21-32	101.23-32
2	Mar. 15, 1933	100.16-32	100.22-32
2	May 1, 1933	100.31-32	101.1-32
3¼	June 15, 1933	100.22-32	100.24-32
3	May 2, 1934	102.14-32	102.16-32
2½	Dec. 15, 1934	100.22-32	100.24-32
3	June 15, 1935	101.16-32	101.18-32
3½	Aug. 1, 1938	101.14-32	101.16-32
3½	Sept. 15, 1937	101.16-32	100.18-32
3¼	Sept. 15, 1937	101	101

BANK STOCKS

New York, Sept. 23 (A.P.).—Over the counter market.	Bid.	Ask.
Chase Nat'l (4)	44½	46¼
Commercial (8)	175	185
Fifth Ave. (44a)	1125	1225
First Natl. (100) XD	1840	1940
Manhattan (2)	38½	40½
Natl. City (2)	47¼	50¼
Public (2)	33¾	35¾
TRUST COMPANIES.		
Bankers (3)	70	72
Bklyn. Trust (10) XD	203	218
Cen. Hanover (7a)	154	160
Chemical (1.80)	40½	42½
Continental (1.20)	22¾	23¾
Corn Exch. (4)	72	77
Empire (1.60) XD	29¼	31¼
Guaranty (20)	345	348
Irving (1.60)	27¾	29½
Manufacturers (2)	34½	38½
N. Y. Trust (5)	96¼	102¼
Title Gu. & T. (1.20)	14¼	15¼
United States (60)	1840	1940
INSURANCE.		
Aetna Cas. (1.60)	39	41
Aetna Fire (2)	30½	32½
Aetna Life	19¼	20¼
Agricultural (2)	39	44
Am. Surety	17	19
Balt. Amer.	3	3½
Boston (16)	340	360
Bonn. Gen. Lif. (1.20)	40	43
Fid. & Dep. (4)	45	49
Firemens Ins. (1.60)	21¾	23¾
Frank Fire (1)	15¼	17¼
Glen Falls (1.60)	32	34
Globe & Rut. new	122	142
Great Amer. (1)	14¾	15¾
Hanover (1.60)	25¾	27¾
Hartford Fire (2)	39	41
Home Ins. (1)	19¼	20¾
Mass. Bonding	29½	34½
Natl. Fire (2)	37¾	39¾
Natl. Liberty	4¼	5¾
Nor. River	14	15
Phoenix (2)	43½	45½
Prov. Wash. (1.80b)	17¾	19¾
St. Paul Fire (6)	102	107
Sun Life	350	400
Travelers (16)	418	433

BOND MARKET SAGS IN QUIETER TRADING

Prices Decline One-tenth Despite Rail Aid; Sales, $10,630,000.

New York, Sept. 23 (A.P.).—Strength of a number of railroad issues made for a rather bright picture in the bond market today, but when all of the final gains and losses were counted, it was discovered that actually no headway had been made.

Nickel Plate 6s and Baltimore & Ohio 4½s reversed their sharp declines of the previous session in early trading and a number of other low-priced carrier loans joined in the rally. Gains of 1 to 3 or more points were scattered throughout this section at one time. Extreme advances, however, failed to hold, and various higher grade bonds were barely steady.

Most of the day's proceedings were characterized by dullness. Sales totaled only $10,630,000, par value, and the average for 60 corporate bonds was off one-tenth of a point.

Railroad loans that held substantial gains included some of Baltimore & Ohio, Boston & Maine, St. Paul, Rock Island, Erie, Missouri Pacific, Nickel Plate, New York Central, New Haven, Pennsylvania, Pere Marquette and Southern.

International telephones rallied more than a point. International Match 5s were heavily traded for a gain of 2 points. Shell Union Oil issues were weak and U. S. Rubber 5s dropped a point. Fisk Rubber 8s came to life with a gain of 4⅜ points. Most of the utilities and industrials were slightly irregular.

United States obligations were a trifle easier. In the foreign group the Argentines again recorded advances of from 1 to more than 6 points. Strength was also shown by bonds of Australia, New South Wales, Buenos Aires, Colombia, Denmark, Germany, Norway, Sweden and Uruguay.

Sugar Futures React.

New York, Sept. 23 (A.P.).—After showing early advnces of 1 to 2 points sugar futures reacted under liquidation and commission house selling today.

Crude Oil Averages.

Oil City, Pa., Sept. 23 (A.P.).—Credit balance, $1.82; runs, 30,707; average runs, 28,088; shipments, 62,753; average shipments, 50,603.

Bankruptcy Fraud Charged Against United Cigar Stores

New York, Sept. 23 (A.P.).—Mortimer Hayes, appearing specially for several landlords, caused a stir at a meeting of creditors of the United Cigar Stores Co. of America and subsidiaries today when he expressed the belief that the bankruptcy proceeding was a fraudulent one.

Mr. Hayes said he desired to bring to light assets which had not been declared and which would "benefit the estate to the extent of several millions of dollars."

His announcement was met with vigorous objection from several quarters, and Referee Irwin Kurtz refused to permit him to proceed until he should have appeared fully in the proceedings and acknowledge the jurisdiction of the bankruptcy court. Several persons present said there wasn't any ground for Mr. Hayes' assertion.

It was brought out that United Cigar Stores operated through 1,100 agents as well as through its own stores in this district, and that 1931 sales through the agents had amounted to approximately $10,500,000. The agents retained 25 per cent of the sale price for themselves and paid a service charge. In 1931 the receipts from the agents were said to have represented a "small loss" to United Cigar Stores Co.

General Electric Dividends Regular

Corn Products to Pay the Usual 75 Cents on Common Shares.

New York, Sept. 23 (A.P.).—The General Electric Co. today declared a regular quarterly dividend of 10 cents a share on the common stock. The usual quarterly payment of 15 cents a share on the special stock was also voted. Both dividends are payable October 25 to stock of record September 30.

Corn Products Refining Co. today declared a regular quarterly dividend of 75 cents a share on the common stock, payable October 20 to stock of record October 3.

Lehigh Valley Railroad today reported an August net operating deficit of $108,716 against income of $238,523 a year ago.

Southern Pacific reported August net operating income of $504,548 compared with $2,574,768 in the same month last year.

U. S. TREASURY RECEIPTS.

(Associated Press.)

Treasury receipts for September 21 were $5,940,799.57; expenditures, $10,155,232.74; balance $885,746,297.27; customs duties for 21 days of September, $16,708,967.62.

Cotton Gray Cloths Strong.

New York, Sept. 23 (A.P.).—Cotton gray clothes were strong in a quiet market today as buyers showed less interest on lower raw cotton.

Canada May Issue $50,000,000 Loan

Notes of $40,000,000 Are Due in New York on December 1.

Ottawa, Ontario, Sept. 23 (A.P.).—Official sources disclosed today that Canada probably will issue an internal loan this fall. Suggestions are that it be for about $50,000,000, with interest at 4½ per cent.

Canada has treasury notes totaling $40,000,000 coming due in New York on December 1 at 4 per cent. The question of renewal of this loan in New York is to be considered by the Dominion government.

The new loan would be largely for the purpose of taking care of $34,000,000 balance of a war loan which is payable on November 1, it was said.

Heads of Ward Baking Company Resign Posts

New York, Sept. 23 (A.P.).—George Morrow today resigned as chairman of the board of the Ward Baking Co. and Frederick K. Morrow, his brother, resigned as its president.

In his letter of resignation George K. said the two would be glad to continue on the executive committee of the company, but added that "we wish, however, to be relieved of the responsibilities of our present executive offices, inasmuch as we do not believe it is necessary that we continue in them, inasmuch as we will be required for some time to come to give a great deal of our attention to other interests."

CURB'S EARLY GAINS CUT IN PROFIT SALES

Some Utilities Closed Higher While Oils Lost; Sales, 210,000 Shares.

New York, Sept. 23 (A.P.).—The curb market worked irregularly higher today, although early gains were partly washed away when profit-taking developed toward the close. Sales totaled 210,000 shares against 360,000 yesterday.

Electric Bond & Share rose 3 points at one time, but closed at 36 where it still retained a net gain of 1¼ points. American Gas & Electric gained more than a point while fractional advances were scored by American Light & Traction and United Light & Power "A." Cities Service was unchanged and Consolidated Gas of Baltimore reacted fractionally.

The oils were under moderate pressure, but held their ground tenaciously. The Standard issues were off fractionally, but Gulf Oil was unchanged.

Newmont Mining lost a substantial fraction. The Ford issues were steady and Deere & Co. overcome the influences of a slight shading in wheat prices by moving up a fraction.

More Nickel Plate Notes Deposited in Financing

New York, Sept. 23 (A.P.).—Additional deposits and assurances that further deposits would soon be made were received today by the Guaranty Trust Co. as depositary for the $20,000,000 6 per cent note issue of the New York, Chicago & St. Louis Railroad (Nickel Plate).

About 26 per cent of the total of outstanding notes have now been received, it was announced. The issue matures on October 1, and the Reconstruction Finance Corporation has agreed to advance a loan to meet one-quarter of the total provided noteholders approve a plan for extending the remaining securities for three years.

Chrysler Stock Change Voted.

New York, Sept. 23 (A.P.).—A change in the capital stock of the Chrysler Corporation from its present no par status to a par value of $5 a share was recommended to stockholders today by the board of directors. It was announced that a meeting of stockholders would be called soon to consider the proposal.

British Railways Decide To Extend Profits Pool

London, Sept. 23 (A.P.).—The plan adopted by two major British railroads, the London, Midlands & Scottish and the London & Northeastern, last July to pool profits and services for the purpose of scaling down losses and competition, is to be extended, the ministry of transport announced today.

The Great Western road is to be brought into the pool, the announcement said, wherever it overlaps the other two.

MONEY MARKETS

FOREIGN EXCHANGE.

New York, Sept. 23 (A.P.).—Foreign exchange steady. Great Britain in dollars, others in cents.

Great Britain—Demand, 3.46¼; cables, 3.46¼; 60-day bills, 3.45.
France—Demand, 3.91 15-16; cables, 3.92.
Italy—Demand, 5.12⅜; cables, 5.12⅜.
Belgium—Demand, 13.86½.
Germany—Demand, 23.79½.
Holland—Demand, 40.15.
Norway—Demand, 17.45.
Sweden—Demand, 17.77.
Denmark—Demand, 17.97.
Switzerland—Demand, 19.36¼.
Spain—Demand, 8.18.
Portugal—Demand, 3.16.
*Greece—Demand, .81¼.
*Poland—Demand, 11.30.
*Czechoslovakia—Demand, 2.96¼.
*Yugoslavia—Demand, 1.76.
*Austria—Demand, 14.00.
*Roumania—Demand, .59¾.
Argentina—Demand, 25.79.
*Brazil—Demand, 7.57.
Tokyo—Demand, 23.75.
Shanghai—Demand, 30.37½.
Montreal—Demand, 90.12½.
Mexico City (silver peso)—Demand, 31.60.
*Nominal.

NEW YORK.

Call money steady; 2 per cent all day. Time loans steady, 60 days, 1@1¼; 3 to 6 months, 1¼@1½ per cent. Prime commercial paper, 2. Bankers' acceptances unchanged.
Bar silver weak, ¾ lower at 27½.

LONDON.

Money, ½. Discount rates, short bills, ⅛@9-16; three-month bills, 9-16@⅝ per cent.
Bar silver easy, 5-16 lower, at 17¾d.

PARIS.

Three per cent rentes, 84 francs 25 centimes. Five per cent loan, 100 francs 75 centimes.
Exchange on London, 88 francs 35 centimes. The dollar was quoted at 25 francs 51 centimes.

GOLD MOVEMENT.

New York, Sept. 23 (A.P.).—The New York Federal Reserve Bank announced today a net decrease of 1261,300 in gold stocks earmarked for foreign account. Imports included $115,000 from England and $13,100 from Mexico. San Francisco reported receipt of $374,000 in gold from China.

WHEAT VALUES LOSE ON EXPORT OUTLOOK

Increased Argentina Area Also Weakened Prices; Provisions Lower.

Chicago, Sept. 23 (A.P.).—Breaks of more than a cent a bushel in wheat prices late today accompanied disappointment over fading of export demand. Increased selling here against purchases of wheat in other markets, Winnipeg in particular, tended further to pull values down, substituting net losses for earlier gains. An unofficial estimate that Argentina had increased her wheat area by 2,000,000 acres had a distinct bearish influence.

Wheat closed unsettled ⅛ to ⅜ under yesterday's finish; corn, also ⅛ to ½ down; oats, ¼ off to ⅛ up, and provisions unchanged to 8 cents lower.

Latest figures on new export business in North American wheat today put the total at only about 400,000 bushels, and there was no confirmation of talk that as much as 2,000,000 bushels of Canadian wheat had been taken yesterday at the Pacific Coast for shipment overseas.

Early Trading Buoyant.

At first, however, wheat prices here showed an upward trend, helped by firmness of securities. For a while, too, bulls got encouragement from assertions that the trade had arrived at a period of decreasing rural movement and of smaller accumulation at market centers, and that preparations for big clearances of wheat were under way at Montreal.

In the last half of the day, though, a majority of wheat traders appeared to find less charm in stock market upturns, and expressed more belief that it would be difficult to advance wheat while the movement of the new Canadian crop was in progress. Advices were at hand meanwhile indicating that many countries of western Europe have larger crops than expected, and that native offerings abroad were coming forward freely. It was likewise pointed out that although Canadian marketings showed considerable falling off, the amount reported today, 3,401,000 bushels, contrasted with only 494,000 a year ago.

Corn and oats sagged with wheat and as a result of evidence that in the last three days 900,000 bushels of corn had been booked to arrive in Chicago.

Provisions finally reflected setbacks of hog values.

Futures Price Range.

	High	Low	Close
Wheat—			
Sept., old	51¾	50⅞	51
Sept., new	....	....	50½
December	54¾	53¾	53¾-¾
May	60¼	59	59¼
Corn—			
September	27¾	27⅜	27⅜-½
December	29¾	28⅞	29
May	34¾	34⅛	34¼-⅜
Oats—			
September	18⅛	16	16⅛
December	18¼	17⅜	18
May	21⅛	20¾	20¾-⅞

Cash Grain.

WHEAT—No. 2 red, 54; No. 3 yellow, hard, 53¼.
CORN—No. 1 yellow, 30¼; No. 1 white, 29¾@30.
OATS—No. 2 white, 18@18½.
RYE—No sales.
BARLEY—25@36.
TIMOTHY SEED—2.25@2.50 per 100 lbs.
CLOVER SEED—7.00@8.75 per 100 lbs.

LIVE STOCK PRODUCE

(Associated Press.)

CHICAGO.

HOGS—Receipts, 14,000, including 5,000 direct; closed mostly 5-to 10c lower; spots, 10 to 15c off; 180 to 220 lbs., 4.30@4.40; early top, 4.50; 230 to 240 lbs., 4.25@4.35; 270 to 310 lbs., 4.00@4.20; 140 to 170 lbs., 4.20@4.35; pigs, 3.85@4.25; packing sows, 3.00@3.90; shippers, 4.00; estimated holdover, 1,000. Light, light, good and choice, 140 to 160 lbs., 4.15@4.40; light weight, 160 to 200 lbs., 4.25@4.30; medium weight, 200 to 250 lbs., 4.25@4.30; heavy weight, 250 to 350 lbs., 3.75@4.30; packing sows, medium and good, 275 to 500 lbs., 3.00@3.90; pigs, good and choice, 100 to 130 lbs., 3.25@4.25.

CATTLE—Receipts, 1,000; calves, 800; slow, steady on all classes; general quality very plain; no good or choice cattle offered. Slaughter cattle and vealers: Steers—Good and choice, 600 to 900 lbs., 7.00@9.50; 900 to 1,100 lbs., 7.00@9.75; 1,100 to 1,300 lbs., 7.25@10.35; 1,300 to 1,500 lbs., 7.50@10.35; common and medium, 600 to 1,300 lbs., 4.00@7.50. Heifers—Good and choice, 6.00@8.50; common and medium, 3.25@8.50. Cows—Good and choice, 3.25@4.75; common and medium, 2.00@3.25; low cutter and cutter, 1.50@2.00. Bulls (yearlings excluded)—Good and choice (beef), 3.25@4.75; cutter to medium, 2.00@3.25. Vealers (milk fed)—Good and choice, 6.00@7.00; medium, 4.50@6.00; cull and common, 3.00@4.50. Stocker and feeder cattle: Steers—Good and choice, 500 to 1,050 lbs., 5.50@6.75; common and medium, 3.50@5.50.

SHEEP AND LAMBS—Receipts, 15,000; fairly active; steady; improved quality considered; good to choice lambs, 5.50@5.85; dealers have natives, 5.25@5.75; small lot, 5.85@6.00; range yearlings, 4.00; feeding lambs, 5.25@5.35; slaughter lambs, 90 lbs. down, good and choice, 4.75@5.15; medium, 4.25@5.25; all weights, common, 3.50@4.25; ewes, 90 to 150 lbs., medium to choice, 1.25@2.50; all weights, dull and common, 1.00@2.00; feeding lambs, 90 to 75 lbs., good and choice, 5.00@5.40.

BALTIMORE.

CATTLE—Receipts, 2,500 head; market slow to 25 to 50 cents lower. Steers, good to choice, 7.00@7.75; medium to good, 6.00@7.00; fair to medium, 5.00@6.00; plain to fair, 4.50@5.00; common to plain, 3.50@4.50. Bulls, medium to good, 3.50@4.00; fair to medium, 3.00@3.50; plain to fair, 2.75@3.00; common to plain, 2.50@2.75. Cows, good and choice, 3.75@4.25; medium to good, 3.25@3.75; fair to medium, 2.50@3.25; plain to fair, 2.00@2.50; common to plain, 1.50@2.00. Heifers, good to choice, 5.00@5.50; medium to good, 4.25@5.00; fair to medium, 4.50@4.75; plain to fair, 3.50@4.50; common to plain, 3.00@3.50. Fresh cows and springers, 20.00@60.00.

SHEEP AND LAMBS—Receipts, 1,500 head; market higher. Good to choice, 5.75@6.25; sheep, 50@2.00; lambs, common to medium, 3.00@4.50.

HOGS—Receipts, 700 head; market steady. Lights, 4.95@5.20; heavies, 4.50@5.00; medium, 4.95@5.20; roughs, 3.50@4.10; light pigs, 4.50@5.00; packers, 4.90@5.20. Western hogs, 10 to 20 cents higher than quotations.

CALVES—Receipts, 150 head; market steady. Good to choice, 6.50@7.00; common to medium, 3.00@5.50.

POTATOES—New Jersey, 100-pound sacks, Cobblers, U. S. 1s, 90@95. Maryland and Pennsylvania, sacked per hundredweight, round whites, U. S. 1s, 80@85; ungraded, 65@70.

BUTTER—Receipts, 433 tubs.

EGGS—Receipts, 1,278 cases.

DUCKS—Muscovy, 4 pounds and over, 12@13.

Others unchanged.

NEW YORK.

Raw sugar was quiet early today and with no sales reported, prices were unchanged at 3.15 for spots.

Refined sugar was unchanged with refiners listing at 4.25 and second hands quoted from 4.15 to 4.20. Withdrawals on old contracts were of moderate proportions.

COFFEE—Spot, firm: Rio, No. 7, 9¾; Santos, No. 4, 13½.

PHILADELPHIA.

Cheese, live and dressed poultry and butter unchanged.

EGGS—Receipts, 5,173; firm and unchanged.

6% FIRST MORTGAGE BONDS

Secured on income-producing properties in the Nation's Capital. Safe investments in denominations from $100 may be purchased on monthly payments.

Real Estate Mortgage and Guaranty Corp.
1410 K STREET. Nat. 1406.

NEW YORK STOCK EXCHANGE TRANSACTIONS OF YESTERDAY

Total sales, 2,213,790; previous day, 3,684,040; week ago, 1,914,290; year ago, 2,904,839; two years ago, 3,704,900; January 1 to date, 341,013,008; year ago, 433,060,883; two years ago, 618,448,376.

Sales in hundreds	High	Low	Last	Chg.	Bid
A					
33 Abitibi P & P	1⅛	1	1⅛	— ⅛	1
31 Adams Exp	8½	7¾	7¾		7¾
20 Adams Exp pf (5)	65	65	65	— 1	65½
2 Adams-Millis (2)	18	17¾	18	— ½	17
3 Addressograph	12	12	12	— ⅛	12
81 Air Reduction (3)	61⅜	59¼	61	+ 1½	60⅜
32 Alaska-Juneau (½)	10⅜	10	10		9⅞
15 Allegheny	2⅜	2⅛	2⅛		2⅛
2 Allegheny pf $30 ww	7	7	7	— ⅜	6¼
92 Al Chem & Dye (6)	83¼	79⅝	82	+ 2	81¾
4 Allis-Ch Mfg	11¾	11	11¼		10¾
32 Amerada (2)	22	21	21½	— ¼	21
2 Am Bank Note	18½	17½	17½	— ½	17½
179 Am Can (4)	57⅞	55⅝	56¾	+ 1¼	56¾
3 Am Car & Fdy	12⅝	12½	12½		11½
1.50 Am Car & Fdy pf	32	31	31½	+ 1⅛	28¼
1 Am Chicle (3b)	36½	36½	36½		36
4 Am Colortype	7⅞	7⅞	7⅞	— ⅛	7¼
14 Am Comi Alco	26	25	25	— ¾	24⅝
9 Am Europ	13¼	12⅝	13⅛	+ 2¾	10⅜
134 Am & For Pow	11⅝	10¼	10⅝	+ ⅜	10⅜
3 Am & F P 1st pf	20½	20½	20½	— 1⅞	20
2 Am & F P 2d pf	14	13½	13½	— ½	13
2.20 Am Hide & Lea 6% pf	28	25½	26½	— 2½	23⅜
80 Am P & L	13⅞	13¼	13½	+ ⅜	13⅛
1 Am P & L 36 pf (6)	41	41	41		41
156 Am Rad Std San	10⅜	10	10¼	+ ⅛	10⅛
109 Am Roll Mill	15⅜	14¼	15	+ ⅛	15
10 Am Safety Raz (3)	22½	22	22½	+ ⅛	21⅞
1 Am Seating	2⅜	2⅜	2⅜	— ⅛	1¾
10 Am Shipbldg (2)	14	14	14	— 5	14
36 Am Smelt & R	26⅞	26½	26⅝	+ 1⅜	26⅞
1 Am Smelt pf	45	45	45		47
1 Am Snuff (3m)	34	34	34		32⅜
35 Am Stl Fdrs	11½	10⅜	11⅛	+ 1⅛	10½
1 Am Stores (2)	34½	34⅜	34⅜		34
7 Am Sugar Ref (2)	27½	26½	26½	— ½	26⅛
7 Am Sumat Tob	9¾	9¾	9¾		9¾
137 Am Tel & Tel (9)	116¾	114½	114⅞	+ ⅛	114⅞
3 Am Tob (5m)	78	77¾	77¾	+ ¼	77
36 Am Tob B (5m)	81½	80	81⅞	+ 1¾	81⅛
18 Am Type Fdrs	2¾	2¾	2¾		2¾
2 Am Wat Wks otf (2)	26	26	26	+ ⅛	25½
5 Am Woolen	8⅛	7⅞	7⅞	— ⅛	7⅞
11 Am Wool pf	34¾	33½	34¼	+ ¾	33⅛
1 Am Wtg P otf	1½	1½	1½		1½
138 Anaconda	14¾	13⅝	14	— ⅝	13⅞
1 Anacon W & C	10	10	10	+ ⅛	9
3 Anchor Cap (1.20)	12½	12⅛	12⅛	— ⅛	12½
1 Archer-Dan-M (1)	14	14	14		13¼
11 Arm Ill A	2½	2	2		2
1 Arm Ill B	1¾	1¾	1¾		1⅛
1 Arm Ill pf	12	12	12		10
2.40 Artloom	5¼	3¼	5¼	+ 2¼	4⅛
1 Assd App Ind	2½	2½	2½		2
1 Assd Dry Gds	8¾	8¾	8¾	— ⅛	8¾
145 Atch T & S F	58⅞	58½	57⅝	— ⅛	57⅝
3 Atchison pf (5)	72	72	72⅛	+ 1⅛	71
8 Atl Cst Line	34	32½	32½	— ½	32½
46 Atl Refin (1)	17⅞	17⅝	17⅝	— ⅛	17⅝
79 Auburn Auto (4a)	58	54¼	57⅝	+ 3⅝	57⅜
233 Aviation Corp	6⅞	6¼	6⅞	+ ⅛	6⅜
B					
7 Baldwin Loc	9¼	8¾	9	— ⅛	9
40 Bald Loc pf	28	24½	25	— 2½	24
110 Balt & Ohio	18⅛	17⅞	18	+ ⅛	18
4 Balt & O pf	21¾	21	21¾	+ ¾	21¼
3 Bamberger pf (6½)	63	63	63	+ 1	60
16 Barnsdall	5⅝	5⅛	5⅝		5½
10 Beatrice Cr	18¾	17¼	18	+ ½	17½
2 Beech-Nut P (3)	44	44	44	— 1	43
5 Belding-Hem	7	6⅞	6⅞		6¾
369 Bendix Aviat	15⅜	14	15⅛	+ 1¼	15⅛
6 Best & Co	14½	14	14		14
90 Bethlehem Steel	25¼	23¼	24⅜	+ 1⅛	24⅛
2 Beth Steel pf	47¼	47	47	+ ¾	45
12 Bohn Alum	16	15½	15¾	+ ⅛	14½
24 Borg-Warner	12½	11¾	12⅛	+ ⅛	42⅛
1 Boston & Me	14¾	14¼	14¼	— 1¼	13½
1 Briggs Mfg	7	6¾	7	+ ⅛	6⅞
1 Brier & Strat (1) EX	8	8	8		8¼
7 Bkyn-Man T	23⅜	22¾	22¾	— ⅛	22⅜
1 Bklyn Un Gas (5)	82	82	82	+ 1	82
10 Brown Sh pf (7)	103	103	103	+ 2¾	102
1 Bruns T & Ry S	1¼	1¼	1¼		1
1 Bucy-E cvt pf	7⅞	7

COTTON PRICES DROP ON SOUTHERN SALES

December Closes at 7.30 as 18-to-25-Point Losses Mark Trading.

New York, Sept. 23 (A.P.).—Cotton was generally lower today, with rallies from an opening decline followed by renewed weakness in the later trading under liquidation combined with Southern and local selling.

December contracts, after selling off to 7.35 at the start, rallied to 7.50, or 1 point above yesterday's closing quotation, but broke to 7.30 in the late trading and closed at that figure. The final tone was barely steady at net declines of 18 to 25 points.

The opening was 10 to 21 points lower in response to the showing of Liverpool, which declined sharply after an early advance, and appearance of some Southern selling, apparently to hedging.

October worked up from 7.22 to 7.40 and March from 7.47 to 7.65, or back to about Thursday's close, but this bulge brought in more Southern pressure and closing prices were at the lowest of the day, with October at 7.19 and March 7.43.

Liverpool was relatively firm early, but eased off before the local opening. Private cables said that covering there on the rain news had been supplied by hedging and realizing. Liverpool closing quotations for delivery during 1933-34 were 7 points net lower at 5.84 for December, 1933, and 5.90 for May, 1934. Exports today, 10,186, making 945,990 so far this season. Port receipts, 103,989. U. S. port stocks, 3,522,043.

Futures Price Range.

	High.	Low.	Close.
October	7.40	7.19	7.19-21
December	7.50	7.30	7.31-32
January	7.56	7.36	7.36-37
March	7.65	7.43	7.43-46
May	7.75	7.52	7.52
July	7.84	7.62	7.62-64

Cottonseed Oil.

Cottonseed oil closed steady. Prime summer yellow, 4.20; prime crude, 3.25@3.37½; September, 4.35; October, 4.44; November, 4.45; December, 4.48; January, 4.53; March, 4.70. Sales, 15 contracts.

Lancashire Cotton Mills Strike Is Ended by Pact

Manchester, England, Sept. 23 (A. P.).—Mill owners and union representatives trying to end the cotton strike in the Lancashire district reached an agreement today on wages and began considering reinstatement of men on strike.

The wage agreement is a compromise which will mean a reduction of about 8 1-3 per cent in pay for the men. The problem of reinstatement also is delicate, although it concerns principally not more than 2,000 strikers. On their reinstatement two conferences already have split.

BALTIMORE SECURITIES.

Baltimore, Sept. 23.—Closing prices:

C & P Tel Balto pf	114¼
Con G & E L	65¼
Fidelity & Deposit Md	49
Finance Service A	5
Maryland Casualty	7½
Mt Vern-Woodberry Mills	1¾
Mt Vern-Woodberry Mills pf	22
U S Fidelity & Guar	7¼

Washington Stocks

Sales—Regular call, 10:15 a. m.:
Washington Gas 6s "A," $100 at 99, $100 at 99.
Georgetown Gas 5s, $1,000 at 101, $1,000 at 101, $1,000 at 101, $1,000 at 101, $1,000 at 101.
Notice—Beginning Monday, September 26, the exchange will meet at 11:15 instead of 10:15.

BONDS. PUBLIC UTILITY.	Bid	Asked
Amn. Tel. & Tel. 4½s, '39	106¾	
Amn. Tel. & Tel. ctl. tr. 5s	104	
Anacostia & Pot. Railroad 5s	40	45
Anacostia & Pot. guar. 5s	91	
C. & P. Tel. of Va. 5s	102	
Capital Traction R. R. 5s	51½	56
City & Suburban 5s	40	
Georgetown Gas 1st 5s	100	102
Potomac Elec. cons. 5s	102	
Potomac Elec. 6s, 1953	107	
Wash., Alex. & Mt. V. ctf	2	
Washington Gas 4½s	98	99
Washington Gas 5s	100¾	101¾
Wash. Gas 6s, Series A	99¼	99¾
Wash. Gas 6s, Series B	102	
Wash. Ry. & Elec. 4s	88	89
MISCELLANEOUS.		
Barber & Ross, Inc. 6½s	50	
Chevy Chase Club 5½s	100	
Columbia Country Club 5½s	100	103
D C Paper Mfg. 6s	15	
Wash. Mkt. Cold Storage 5s	94	
STOCKS. PUBLIC UTILITY.		
*Amn. Tel. & Tel.	115	
Capital Traction Co	6	10
Wash. Gas Light Co	65	88
*Norfolk & Wash. Steamboat	99	125
Pot. Elec. Power 6% pfd	108	109½
Potomac Elec. Pow. 5½% pfd	103	104
Wash. Ry. & Elec. com	295	
Wash. Ry. & Elec. pfd	91	93

The following figures are not bids, but merely represent minimum prices fixed by the Washington Stock Exchange.

NATIONAL BANKS.	Min. Price
Capital (14)	175
Columbia (12)	275
Commercial (stamped) (6)	163
District (6)	[illegible]
Fed.-Am. Natl. Bk. & Tr. (2)	[illegible]
Liberty (7§)	190
Lincoln (10)	400
Metropolitan (14)	275
Riggs (15)	350
Second (9e)	165
Washington (8)	180
TRUST COMPANIES.	
Amer. Sec. & Tr. Co. (15)	299
Nat. Sav. & Tr. (12§)	375
Prince Georges Bank & Trust (6)	28
Union Trust (8s)	191
Wash. Loan & Trust (14)	400
SAVINGS BANKS.	
Bank of Bethesda (6§)	53
Com. & Savings (10)	325
East Washington (12)	20
Pot. Savings Bank (10)	55
Sec. Sav. & Com. Bk. (10y)	435
Seventh Street	275
United States (30)	530
Wash. Mechanics (20)	50
FIRE INSURANCE.	
American (12)	275
Corcoran (10)	150
Firemen's (8)	30
National Union (15)	14½
TITLE INSURANCE.	
Columbia (6h)	7
Real Estate (6h)	145
MISCELLANEOUS.	
Col. Medical Bldg. Corp. (6)	90
Dist. Natl. Sec. pf.	60
Emer. Bromo-Seltz. "A" (2)	25½
Federal Storage pf.	80
Fed.-Am. Co. com (60c)	15
Fed.-Am. Co. pf. (6)	80
Lanston Monotype (6)	58
Mer. Tr. & Stge. com.	50
Mer. Tr. & Stge. pfd.	74½
Mergenthaler Linotype (1.60)	42
Natl. Mtge. & Inv. pf. (6)	3
Peoples Drug Store, pf. (6½)	75
Real Est. M. & G. pf (6)	4½
Security Storage (5§)	97¾
Ter. Ref. & Wh. Corp. (3)	42
The Carpel Corp. (2)	9½
W. Mech. Mtge. com. (8)	8
Wash. Med. Bldg. Corp. (7)	90
Wdwd. & Lothrop, com. (1.20)	29½
Wdwd. & Lothrop, pf. (7)	105

*Ex dividend. (b) Books closed. (e) 1½% extra. (f) 30c extra. § 1% extra. (c) 1½% extra. (s) 2% extra. (y) 2½% extra. (g) 3% extra. (h) 4% extra. (i) 5% extra.

UNLISTED DEPARTMENT. BONDS.	Minimum price.
Army-Navy Club 5s	91
Cosmos Club 4½s	83
Commercial Club 1st 5s	80
Mayflower Hotel 6s	12
Metropolitan Club 4½s	88
National Press Building 1st 5½s	30
Washington Sub. 5½s	64½
STOCKS.	
Anacostia Bank	285
Chapin-Sacks 8% pfd	101
Connecticut Pie Co	100
Chr. Heurich Brewery	35
District Title Insurance Co	23
Franklin National Bank	125
Munsey Trust Co	100
National Capital Insurance	13
Northeast Savings Bank	20
Park Savings Bank	70
Raleigh Hotel Co	40
Washington Savings Bank	9
Washington Title Insurance Co	5
Washington Baseball Club	62
Woodridge-Langdon Savings Bank	30

BOND SALES ON NEW YORK EXCHANGE

Total sales, $10,389,000. Previous day, $13,329,000. Week ago, $10,627,000. Year ago, $17,694,000. Two years ago, $13,632,000. January 1 to date, $2,321,308,000. Same year ago, $2,075,458,000. Same two years ago, $2,032,742,000.

U. S. GOVERNMENT BONDS. (Dollars and Thirty-seconds. Sales in $1,000.)

Sales		High	Low	Last
394	Lib 3½ '32-47	101.14	101.10	101.12
20	Lib 1 4¼ '32-47	102.24	102.22	102.23
82	Lib 4 4¼ '33-38	103.21	103.18	103.18
7	Tsy 4¼ '47-52	108.26	108.22	108.22
41	Tsy 4 '44-54	104.29	104.24	104.24
92	Tsy 3¾ '46-56	102.18	102.15	102.15
15	Tsy 3⅜ '40-43Je	100.26	100.25	100.25
177	Tsy 3⅜ '43-47	100.24	100.20	100.20
21	Tsy3⅜ '41-43Mh	100.28	100.24	100.24
213	Tsy 3⅛ '46-49	98.8	98.5	98.7
87	Tsy 3 '51-55	97	96.27	96.31

CORPORATION BONDS.

Sales		High	Low	Last
	A			
53	Alleghany 5 '44	32½	31½	31½
46	Am & For P 5 2030	42⅛	40½	40½
3	Am I G Ch 5½ '49	78½	78½	78½
10	Am Metal 5½ '34	72½	70½	70½
9	Am Smelt 5 '47	94½	94	94½
7	Am Sug Ref 6 '37	103¾	103½	103½
50	Am T&T 5½ '43	107¼	106⅞	107⅛
25	Am T & T 5 '65	102¾	102¼	102¾
72	Am T&T cvt 4½ '39	107	106½	106½
2	Am W W&El 5 '34	93¼	93¼	93¼
18	Arm&Co Del 5½ '43	73	71¾	73
1	A T&S F cvt 4½	92	92	92
30	A T&S F gen 4 '95	93	92¾	92⅞
5	A C Line 1st 4 '52	80¾	80¾	80¾
1	Atl G & W I 5 '59	39	39	39
	B			
9	Balt & O rfg 6 '95	59	58¾	59
17	Balt & O rfg 5 '95	51¾	50½	50½
217	Balt & O 4½ '33	66½	63¼	65½
120	B & O cvt 4½ '60	41	39¾	40½
1	Beth Stl p m 5 '36	96½	96½	96½
3	Boston & Me 5 '67	74⅜	74	74⅜
8	Bklyn Man T 6 '68	86	85¼	85½
1	Buf G El 4½ '81B	100¾	100¾	100¾
1	Buf Ro&P 4½ '57	58¼	58¼	58¼
	C			
1	Can Nat Ry 4½ '57	88	88	88
24	Can Pac deb 4 perp	71½	70¾	71½
5	Cent Ill E&G 5 '51	73	72	73
37	Cent P 1 gtd 4 '49	85	84½	85
11	Certain-teed 5½ '48	42¾	42	42½
30	Ches Corp 5 '47	65	65	65
4	Chi & E Ill 5 '51	17¼	17	17
20	Chic Gt West 4 '59	54	53	54
38	C MS P & P 5 '75	33¾	32¾	33¼
55	CMSP&Padj 5 2000	11½	11¼	11¼
149	C&NW cv 4¾ '49	29¼	27½	28
37	CRI&P cvt 4½ '60	32	29½	31½
33	C R I&P rfg 4 '34	47	45¼	47
6	Chile Cop 5 '47	47	47	47
3	Cinn G & E 4 '68	94⅜	94⅜	94⅜
2	Cleve U T 4½ '77C	74	73⅞	74
14	Colon Oil 6 '38	59½	57	58
11	Com'l In T 5½ '49	95	94¾	95
19	Con G N Y 5½ '45	106¼	105¾	106
9	Cuba N R 5½ '42	29¼	29	29
4	Cub C P 6 '50	3	3	3
	D			
21	Del & Hud rfg 4 '43	85⅞	85⅞	85⅞
5	D & R G con 4 '36	47¾	47¾	47¾
12	Det Ed 5 '49 A	101⅜	101	101¼
4	Det Ed 4½ '61 D	94¼	94¼	94¼
5	Dodge Br deb 6 '40	86¼	86	86¼
20	Duq Lt 4½ '67 A	102	101⅜	102
	E			
52	Erie rf&imp 5 '67	36	35	35
6	Erie gen lien 4 '96	51	51	51
	G			
3	Gen Cable 5½ '47	63¾	63½	63½
8	Gen Motor Ac 6 '37	102⅞	102⅝	102⅝
1	GenThe Equip 6 '40	3½	3½	3½
16	Goodyr T&R 5 '57	84¾	84½	84½
4	Gr Tk Ry Can 6 '36	101	100½	100½
13	Gt No Ry 7 '36 A	82	80½	81½
10	Gt No 4½ '77 E	62	61⅛	62
	H			
2	Hud Coal 5 '62 A	42½	42½	42½
1	Hud & M rfg 5 '57A	86⅛	86⅛	86⅛
26	Hud & M adj inc 5	58	57	58
	I			
5	Ill Bell Tel 5 '56	105	104¾	104¾
17	Ill Cent 4¾ '66	45½	44⅜	45
5	IC&CSL&NO rfg 5A	52½	52	52½
41	Inland St 4½ '78 A	81	80⅜	80⅜
56	Interb R Tr rfg 5	46	45¼	45¼
4	Int Cement 5 '48	66½	66¼	66⅜
8	Int Gt Nor adj 6	9½	9	9½
14	Int Hyd Elec 6 '44	50¾	49½	50
1	Int Pap cvt 5 '47 A	45⅜	45⅜	45⅜
41	Int T&T cvt 4½ '39	50	47½	49½
61	Int T&T deb 5 '55	45⅞	44	44½
	K			
12	K C P & Lt 4½ '61	101½	100¾	101⅛
2	K C South rfg 5 '50	59	59	59
19	K C Term 1st 4 '60	88¼	87¼	88¼
	L			
6	Lac Gas St L 5½	67	65½	65½
24	Lautaro Nit 6 '54	8½	7½	8
12	Liggett & My 5 '51	105	104⅞	105
13	Loew's Inc 6 '41	86¼	85½	86¼
36	Lorillard Co 5 '51	101¼	101	101¼
2	Louis & N uni 4 '40	87½	87½	87½
	M			
5	Manhat Ry 4 '90	21⅞	21¼	21¼
15	Mckess & R 5½ '50	43¾	43	43
1	Midvale S cvt 5 '36	95½	95½	95½
4	MER&L 1st 5 '61B	85	84½	85
17	MSP&SSMIcon 4 '38	50½	50¼	50½
2	M-K-Tex 1st 4 '90	78	78	78
99	Mo P cvt 5½ '49	22½	21½	22
64	Mo P 5 '77 F	35½	34½	34½
40	Mo P gen 4 '75	23¾	22½	22¾
64	Mo P 1st 5 '81	35¾	34½	34¾
19	Mont P rfg 5 '43A	90	89	89
	N			
62	Nat Dairy 5¼ '48	90½	90	90¼
3	Nat Steel 5 '56	81½	81	81½
3	NewEng T&T 5 '52	105	103⅝	105
5	N O P Sv 5 '55 B	69¾	69	69
41	NYC rf&imp 5 2013	62½	62	62
7	NYC&HR deb 4 '34	82	81½	81½
184	NY Ch&StL 6 '32	36¼	32½	35
28	NY C & StL4½ '78C	23½	21½	23½
3	NY Ed rfg 6½ '41	112¼	111⅞	112¼
19	NYNH&H 1&rfg 4½	70	70	70
10	NY O&W gen 4 '55	48	47½	47½
25	NY Tel gen 4½ '39	103	102⅞	103
15	NY W & B 4½ '46	54½	52½	54
5	Niag Sh 5½ '50	69½	69½	69½
2	Nor Am Co 5 '61	84½	84½	84½
10	Nor Am Ed 5½ '63	89	88	89
13	Nor Am Ed 5 '69 C	84½	83½	83½
21	Nor Pac 6 2047 B	83½	83	83½
22	Nor P pr lien 4 '97	85	84½	84¾
4	Nor Sts Pow 5 '41 A	101¼	100⅝	100⅝
	O			
21	Ore-W RR&N 4 '61	82⅝	82	82⅜
2	Otis Steel 6 '41	37	36	36
	P			
25	Pac G&El 5 '42	103½	102⅝	103½
11	Param Pub 5½ '50	31	29⅛	30½
9	Pa P & Lt 4½ '81	90¼	89½	90
6	Pa R R 4¾ '63	84	84	84
19	Pa R R gen 4½ '65	84¼	83⅝	84¼
30	Pa R R 4½ '70	69¾	69	69½
6	Phila Co 5 '67	89	88½	88½
25	Phil R C & I 6 '49	57⅝	56½	57
19	Portl G E 4½ '60	62⅝	61¾	62½
12	Postal T & C 5 '53	37	36	36
15	Pub S E&G 4½ '67	102	101½	102
2	Pure Oil 5½ '37	82⅝	82⅝	82⅝
	R			
9	Rem R 5½ '47 ww	63	63	63
	S			
42	St L S F 4½ '78	13½	12½	13⅛
5	St L S F 4 '50 A	15½	14¾	14¾
1	Seab A L con 6 '45	4½	4½	4½
11	Shell P L 5 '52	83	82	82
46	Shell Un 5 '49 ww	84	82	82
3	Sinc Cr Oil 5½ '38	103	102¾	102¾
17	So Bell T&T 5 '41	104½	104¼	104¼
9	Sou Pac 4½ '68	59½	58½	58½
18	Sou Pac 4½ '69ww	59	58½	58½
1	Sou Ry con 5 '94	75½	75½	75½
2	Sou Ry gen 4 '56	34¼	34¼	34¾
13	S W Bell Tel 5 '54	105	104¼	105
61	St Oil N J deb 5 '46	104	103½	104
11	St Oil N Y 4½ '51	104½	104¼	104¼
	T			
12	Tenn El P rfg 6 A	100	99½	99¾
64	Tex Corp 5 cvt '44	91¾	91	91¾
41	Tob Pr N J 6½2022	94	93¾	93¾
	U			
20	Un Pac 1st 4 '47	97	96½	97
45	Unit Drug Del 5	79½	76	76⅞
39	U S Rub 5 '47	58	56	56
18	Util P&L 5 '59 ww	38	37	37½
	V			
5	Vanadium 5 '41	55	55	55
25	Virginia Ry 5 '62	95¼	95¼	95¼
	W			
15	Warner Br P 6 '39	32	31½	31½
7	West Md 4 '52	61½	61	61½
9	West Pac 1st 5 '46	38⅛	37	37
1	WestPenn P 5 '56 G	105	105	105
3	West Union 5 '51	66¼	65½	65½
4	Western Union 5 '60	66	66	66
2	Wilson&Co 1st 6 '41	87	87	87
	Y			
26	Y'ngst'n S&T 5 '78	70	69½	69⅞

FOREIGN BONDS.

Sales		High	Low	Last
10	Abitibi P&P 5 '53	23	22¾	22¾
10	Akershus 5 '63	65⅝	65	65⅛
16	Argentine 6 '57 A	56¼	54¾	56¼
37	Arg 6 sf '59 June	56½	54¼	56½
35	Arg 6 '61 May	57	54½	57
43	Australia 5 '55	81½	80¾	81½
283	Australia 4½ '56	74¼	73¾	74⅛
2	Austria gtd 7 '43	90	90	90
5	Batavia Pet 4½ '42	92¼	92¼	92¼
10	Belgium 6 '55	100	99⅛	99⅛
4	Bolivia 8 '47	8¾	8⅜	8⅜
52	British 5½ '37	105⅜	105⅜	105⅜
4	Budapest 6 '27-62	28	27½	27½
58	Buenos A 6 '61	32	30	31½
20	Canada 4 '60	85¾	85⅛	85¾
3	Chile 6 '61	10⅞	10	10
26	Colombia 6 '61 Oct	36½	36	36
4	Copenhagen 5 '52	78½	78	78½
45	Denmark 4½ '62	79⅝	78	79⅝
12	Duke Price P 6 '66	63½	63	63½
5	French 7½ '41	122¼	122	122¼
1	French 7 '49	116¼	116¼	116¼
44	Ger C A B 6 '38 A	51¼	50	51¼
49	Ger C A B 6 '60 O	47¾	47¼	47¾
470	Ger Gov't I 5½ '65	50¼	49⅛	50
109	Ger Rep 7 '49	70¼	69½	70¼
4	Ger Gen El 6 '48	42	41⅝	41⅝
7	Hung Mun 7½ '45	24¼	24¼	24¼
17	Italy 7 '51	95¾	95¼	95¼
28	Japan 6½ '54	64	63⅝	64
1	Met Water 5½ '50	70	70	70
6	Milan City 6½ '52	78¼	77¼	78
78	Norway 6 '44	86	84¼	86
5	Norway 5 '63	78	78	78
4	Panama 5 '63 A	51	50	51
8	Peru 1st 6 '60	7	6⅝	6¾
20	Poland 8 '50	58	57¼	57¼
9	Poland 7 '47	52½	52	52
37	Prussia 6 '52	45½	44½	45½
1	Rhine West 6 '55ww	51⅛	51⅛	51⅛
5	Rio de J 6½ '53	9½	9½	9½
24	Royal Dutch 4 '45	86¼	85⅞	86
10	Sax Pub W 6½ '51	46	44⅞	46
24	Serbs Cts Sl 7 '62	32	30⅛	30⅛
26	Sweden 5½ '54	94	93½	94
4	Tokyo City 5½ '61	48¾	48	48
8	Tokyo El Lt 6 '53	38½	38	38
3	U Stl Wks 6½ '51A	43	42⅜	43
6	Uruguay 6 '60	36⅞	36½	36⅞
11	Vienna City 6 '52	53¼	52¼	53
7	Westp Un El P 6 '53	36⅛	36	36

BUSINESS RECOVERY IS MAKING PROGRESS

55 Leading Cities Report Gradual Wholesale and Retail Upturn.

New York, Sept. 23 (A.P.).—The weekly mercantile reviews today said that seasonal recovery in retail and wholesale trade had been sustained this week.

Bradstreet's Weekly reported the general opinion in its comments from 55 leading cities was "that business is slowly beginning a fundamental recovery."

"That this recovery can only be slow is generally realized; there are still complicated problems for which no satisfactory solutions have been found. But the marked trend away from abject dispair and toward a sober but confident attitude is highly encouraging."

Although retail trade in general is indicated as spotty, said the review, fall goods have met a fairly good demand, especially in department stores. Wholesaling and light manufacturing lines are seasonally busy, although collections have not yet shown marked improvement.

"The general movement toward increased business activity," stated Dun's, "has experienced no reverse, although there was a general leveling of gains this week, with volume spreading in some directions. The rising confidence in fall trade, encouraged by an active consumer response for higher-priced merchandise, has brought about a new faith. The hardening of prices * * * is awakening manufacturers, distributors and consumers to a realization of the changed conditions."

Insurance Agents Elect.

Philadelphia, Sept. 23 (A.P.).—Charles L. Gandy, of Birmingham, Ala., today was elected president of the National Association of Insurance Agents in convention here. Allan I. Wolff, of Chicago, was elected to the chairmanship of the executive committee.

WASHINGTON PRODUCE

BUTTER—One-lb. prints, 20@24; tubs, 19@22.

EGGS—Hennery, whites, 25@26; current receipts, 20@22; Government, graded, extras, 39; medium, 32@32½; standards, 34.

POULTRY — Alive: Turkeys, 13@23; chickens, Plymouth Rocks, 14@17; hens, 13@18; Leghorn hens, 10@12½; mixed chickens, 13; roosters, 9@10; keats, young, 1-1¾ lbs., 85 per pair; 2 lbs. and over, 70@85; old, 50; ducks, 10@13. Dressed: Turkeys, young, 18@25; old, 15@18; chickens, Plymouth Rocks, 18@22; hens, 16@21; Leghorns, 14@16; Leghorn hens, 14@16; roosters, 12@13; keats, young, 50@55; old, 25@30.

MEATS—Beef, 15; lambs, 14; veal, 11@12; pork loins, 17; fresh hams, 13; smoked hams, 15@15½; strip bacon, 11@12; lard, 7@7½; compounds, 6½@7.

LIVE STOCK—Hogs, 4.00@4.70; pigs, 4.00@4.50; calves, 3.00@6.00; lambs, 3.00@5.00.

FRUITS.

ORANGES—3.00@4.00.
LEMONS—7.50@8.00.
LIMES—Per 100, 2.00@2.50.
HONEYDEWS—California, standards, crates, 8s, 9s and 12s, 1.50@1.75; Colorado, standard crates, 1.75@2.00.
HONEY BALLS—California, standards, 36s-45s, 2.25@2.75.
PEACHES—Virginia, Elbertas, U. S. No. 1, 2 inch, 70; 6s, 1.00@1.75; Pennsylvania, Elbertas, 1.00@1.25; New Jersey, Elbertas, 1¾-2½ inches, 65@1.25; overripe and wasty, 25@50; Elbertas and Robertas, 2¼-2½ inches, 50@1.00; New York, bushel tubs, Elbertas, 1.00@1.25.
PLUMS—New York, ½-bushel baskets, Damsons, 75@80; bushel baskets of Grand Dukes, 1.25@1.50.
APPLES—Northwestern Greenings, 75@90; Gravensteins, 50@75; McIntosh, 60@75; Grimes, 35@1.00; Delicious, 1.35@1.80; Jonathans, 65@1.00; Pennsylvania Rambos, 1.00@1.15; Delaware, Delicious, 1.50; Starks, 50@1.00; Utility, 50@75; Borums, 30@75; West Virginia, Northwestern Greenings, 75; Jonathans, 50@65; King Davids, 50; Maryland, Jonathans, 45.
GRAPES—Delaware, Concords, 30@32; California, Thompson Seedlings, 25@1.60; lugs, containing 9 pans Thompson Seedless, best, 1.50; fair condition, 1.25; Emperors, 24-lb. lug boxes, 1.00; Malagas, white, 1.00; red 1.50; Flame Tokays, 1.40@1.50; Muscats, 1.50; West Virginia, Belleflower, 60@75; Grimes, 75; Muscats, 1.25; Tokays, 1.75@2.00.
PEARS — California, boxes, Bartletts, extra fancy, 90s-165s, 2.00@2.50; New York, bushel baskets, Bartletts, 1.00@1.50; Class Favorites, 1.25@1.50; Seckels, 1.25@1.70; Oregon, Bartletts, 2.00@2.50.
ALLIGATOR PEARS—1.00@1.25.

CANTALOUPES—Colorado, Pink Meats, standard, flats, 75@90; poor condition, 25@50; jumbos, 1.00@1.15; jumbos, flats, 9s-12s, 90@1.00; Texas, Salmon Meats, jumbos, 2.50; jumbo, flats, 1.00; Rocky Fords, 1.00@1.50.
PRUNES—Oregon, 28-lb. baskets, 75@1.00; California, 75@1.00.
PERSIAN MELONS — California, jumbo, crates, 4s-5s, 2.00; standards, 4s-6s, 1.75@2.00; ponys, 1.25@1.50.
BANANAS—1.00@2.25.
GRAPEFRUIT—3.75@4.25.

VEGETABLES.

KALE—Maryland, bushel baskets, 25@40.
CARROTS—California, Western lettuce crates, bunched, 2.50@2.75; New Jersey, bushel baskets, cut, 50@65.
TOMATOES—Maryland, Baltimore section, ½-bushel hampers, green and turning, 25@30.
BEETS—3.00 per 100 bunches.
SQUASH—50@65.
SALSIFY—75@1.00 per dozen bunches.
CABBAGE—New York, 80-lb. sacks, round type, 65@75.
CELERY—New York, 2-3 crates, washed, 4-6 dozen, 1.00@1.25.
LETTUCE—Crates, Iceberg type, 4-5 dozen, California, 3.00; Colorado, 2.00@2.25; New York, crates, Big Boston type, 2 dozen, 50@75.
ONIONS—Indiana, New York and Ohio, 50-lb. sacks yellows, U. S. No. 1, 50@60; Colorado, 50-lb. sacks, Valencia type, U. S. No. 1, 1.25.
POTATOES—100-lb. sacks, Cobblers, U. S. No. 1; New Jersey, 95@1.10; Pennsylvania, 95@1.00; Long Island, Cobblers, U. S. No. 1, 100-lb. sacks, 1.25; 150-lb. sacks, 1.75@1.85; Idaho, 100-lb. sacks, Russet Burbanks, U. S. No. 1, 2.15@2.25.
SWEET POTATOES—North Carolina, bushel baskets, Jersey type, U. S. No. 1, 40@50; Porto Ricans, U. S. No. 1, 50@65; Eastern Shore, Maryland, bushel hampers, Jersey type, U. S. No. 1, 40@50.
SNAP BEANS—Maryland and New Jersey and Virginia, bushel hampers, green, flat type, 1.00@1.25.
LIMA BEANS—Virginia, bushel hampers, 1.75@2.25.
PEAS—California and Colorado, bushel hampers, Telephones, 2.00.
CUCUMBERS—New York, mixed car, bushel baskets, U. S. No. 1, 2.00@2.25.
SPINACH—Bushel baskets, Savoy type: New York, mixed car, 1.15@1.25; Maryland, 1.00@1.15.
OKRA—North Carolina, ½-bushel hampers, 50, few 75; New Jersey, 12-quart climax baskets, 1.00@1.15.
PEPPERS—New Jersey, bushel hampers, green, 50@60; few Bullnose, 75; red peppers, 25; North Carolina, bushel hampers, green, 50.

Wall Street Briefs

New York, Sept. 23 (A.P.).—New State and municipal bond financing scheduled for offering next week totals $17,502,413, says the Daily Bond Buyer. This is about double volume for the past week, but slightly under the yearly average to date.

The Bogalusa Paper Co., Inc., of Bogalusa, La., announced today that it would start immediately plant improvements involving an expenditure of $1,250,000. The company manufactures Kraft wrapping and bag papers, container board and specialties. It has been operating at full capacity all this year.

St. Louis-San Francisco Railroad System reports net loss of $631,907, against loss of $66,026 in the same month last year.

The American Banker announced today that bank suspensions throughout the country totaled fifteen this week, an increase of four over last week. There were no reopenings.

Southern Kraft Corporation, a division of International Paper Co., today announced an immediate minimum advance of $2.50 a ton on Kraft liner board prices, the first rise in more than eighteen months.

There were no new bond offerings in the New York district this week. Last week financing totaled $11,990,000 and a year ago $345,000.

James Duce Is Elected By Gasoline Tax Group

Philadelphia, Sept. 23 (A.P.).—James Duce, of Denver, Colo., today was elected president of the North American Gasoline Tax Conference at its closing session here. Indianapolis was decided upon as the site for next year's conference.

Other officers elected included: Edward D. Graham, Oklahoma City, secretary, and J. Chester Cotton, Springfield, Ill., treasurer.

Mexico Is Buying Gold; Money Change Expected

Mexico City, Sept. 23 (A.P.).—An indication that Mexico will return to the gold standard, abandoned in July of last year, was given today by a treasury department statement saying the president had ordered the purchase of national gold to be stored in the Bank of Mexico.

In government circles it was said means of returning to a gold, or partial gold standard were being studied, and that meanwhile the government would purchase and store the gold to be used as a reserve when the matter was decided

STONE TO ADDRESS MORTGAGE BANKERS

Association Will Convene at Niagara Falls on October 11.

By THOMAS M. CAHILL.

James C. Stone, chairman, Federal Farm Board and John J. Hopkins, special assistant to the Secretary of the Treasury, will address the nineteenth annual convention of the Mortgage Bankers Association of America at Niagara Falls, N. Y., October 11-13. They will analyze problems affecting the security of the Nation as viewed from their separate positions in the Federal Government.

"Mortgage Banking in the Reconstruction Period," is the theme of the meeting which will be presented in an address by Hiram S. Cody, Chicago, president of the association. Life insurance companies have invested in real estate mortgages to the extent of $7,000,000.

Their viewpoint will be represented by R. Graeme Smith, assistant secretary, Connecticut General Life Insurance Co., Hartford, Conn. He will speak on "Foreclosed Real Estate Problems as Viewed from the Home Office Standpoint."

"The Federal Home Loan Banks—the Need for Correct Popular Education," will be the subject of an address by Frank P. Bennett, jr., editor United States Investor. As a leading authority in the field of economics, Mr. Bennett will be in position to furnish an unprejudiced picture of the Federal Home Loan Banks in their present stage of organization.

Conclusions drawn from analytical study made by Philip A. Benson, president Dime Savings Bank, Brooklyn, N. Y., will be presented in an address on "The Outlook for the Real Estate Mortgage Investment."

In August net income of the Chesapeake & Ohio Railway Co., after all charges, was $2,309,118.54, a decrease of $746,949.44 under the corresponding month of last year.

For the eight months period net income was $12,293,269.87, a decline of $5,512,579.82 under the corresponding period of 1931.

Railway operating revenues for August were $8,335,858.68, a recession of $2,705,120.10, and for the eight months period $61,753,563.81, a decrease of $19,083,918.95.

Net railway operating income for August was $3,071,641.55, or $743,745.22 less, and for the eight months period $61,753,563.61, a decrease of 039,499.80.

NEW YORK CURB MARKET TRANSACTIONS

Total stock sales, 210,000 shares; total stock sales year ago, 510,506 shares. Total bond sales, $3,500,000; total bond sales year ago, $4,335,000.

Sales in hundreds.		High	Low	Close
	A			
4.25	Alum Co Am	75	70¼	70¼
.42	Alum Ltd C war	7	7	7
.42	Alum Ltd D war	7	7	7
1	Am Austin	⅜	⅜	⅜
19	Am Beverage	7¾	7½	7¾
1	Am C P & L A (3h)	31	31	31
18	Am Cit P & L B	6⅝	6	6½
1	Am C Pow A	¼	¼	¼
12	Am Cyan B	6⅜	5⅞	6¼
1	Am Dept St	½	½	½
7	Am & Fgn P war	7¾	7	7
7	Am Founders	2	1⅞	2
51	Am Gas & El (1a)	37	35¼	36¼
1	Am Invest	3⅞	3⅞	3⅞
2	Am Lt & T (2½)	22	22	22
1	Am Maize (1)	20⅜	20⅜	20⅜
1	Am Maracaibo	⅛	⅛	⅛
1	Am Sta P S A	3	3	3
50	Am Sup Power	7	6⅜	6⅝
7	Ark Nat Gas	3	2¾	3
7	Ark Nat Gas A	2¾	2⅝	2¾
2	Ark Nat Gas pf	4½	4½	4½
4	As El Ind (.10g)	3⅛	3⅛	3⅛
6	As G & El A (5%f)	3¼	3⅛	3⅛
.10	As G & E pf (5)	23	23	23
1	As G & E	3⅛	3⅛	3⅛
1	As Tel Ut	2½	2½	2½
16	Atlas Corp	9⅛	8¾	8¾
13	Atlas Corp war	3¾	3½	3¾
1	Atlas Ply	2½	2½	2½
	B			
1	Bellanca Airc vtc	1½	1½	1½
6	Blue Ridge	3⅜	3⅜	3⅜
1	Blue R cv pf (3h)	29½	29½	29½
1	Braz T & L (8%f)	10⅜	10⅜	10⅜
1	Brit Celan	1⅞	1⅞	1⅞
2	Bwana M'Kubwa	[illegible]	[illegible]	[illegible]
	C			
1	CAM Co vtc	⅛	⅛	⅛
11	Can Marc Wireless	1¾	1¾	1¾
1	Carib Syn	½	½	½
1	Celanese pf (3½)	53¾	53	53¾
1	Celanese 1st pf	45	42	42
2	Cen Pub S A	1	1	1
1	Cen P Sv Del	1⅛	1⅛	1⅛
34	Cen St El	4½	4⅛	4⅜
.25	Cen St El pf	40	40	40
.50	Cen St El pf	45	40	45
94	Cities Service	4¾	4⅜	4⅝
1	Cit Serv pf	27	27	27
.20	Cit Serv B B pf	21	20	21
1	Colomb Syn	⅛	⅛	⅛
2	Colon Oil	1	⅞	⅞
.75	Col G&E cv pf (5)	98½	98	98½
2	Col O & G vtc	1⅞	1⅞	1⅞
1	Colum Pic	11	11	11
10	Comwlth & So war	⅛	⅛	⅛
10	Comstock Tunnel	½	½	½
1	Cont G&EBalt(3.60)	66	66	66
3	Cont Chi	2¾	2¾	2¾
1	Cont Secur	1¼	1¼	1¼
18	Cord Corp	5¾	5⅜	5⅝
3	Creole Pet	2½	2½	2½
1	Crocker Wh	7¾	7¾	7¾
1	Crown C Intl A	3⅛	3⅛	3⅛
	D			
15	Deere & Co	15½	13½	15
1	De Forest	⅛	⅛	⅛
1.25	Duke Power (5)	61¾	59½	59½
	E			
2	East Gas & F	8⅛	8	8
6	Eisler Elec	2½	2	2½
620	El Bd & Sh (6%f)	36⅞	33⅝	35
2	El Bd & Sh pf (6)	60½	60	60
2	El Bd & Sh 5 pf (5)	50	49¼	50
2	El Pow As A (.65g)	7	7	7
2	El P & L opt war	6	6	6
.25	El P&L 2d pf A	24¼	24¼	24¼
2	Emp Dist El pf	18	18	18
2	Eureka Pipe (4)	28	28	28
	F			
1	Federal Met	15⅝	15⅝	15⅝
135	Fisk Rubber new	3⅝	2⅝	3½
.75	Fla P & L 7 pf (7)	48	47	47
12	Fisk Rubber n pf	27¾	21	27
3	Ford M Can A	9⅜	9⅜	9⅜
6	Ford M Ltd	4¼	4¼	4¼
2	Franklin Mfg	3	3	3
.50	Franklin Mfg pf	7½	7½	7½
	G			
6	Gen Aviation	4	3⅝	4
1	Gen E Ld rct(.204g)	7	7	7
.20	Gen Pub S pf	38	38	38
.25	Geo Pow pf (6)	72¼	72¼	72¼
10	Goldfield Cons	¼	¼	¼
11	Goldman Sachs	3⅞	3¾	3⅞
.40	Gt A&P nv(6¾b)	156	156	156
.10	Gt A&P 1st pf (7)	118¼	118¼	118¼
1	Gt Nor Pap (2.40)	15½	15½	15½
5	Gulf Oil Pa	35	33⅛	35
	H			
1	Hamilton Gas vtc	⅜	⅜	⅜
1	Hap Candy St A	⅞	⅞	⅞
1	Hir Walker pf (1)	8⅜	8⅜	8⅜
11	Hudson Bay M & S	4	3¾	3⅞
3	Hydro El Sec	8⅛	8⅛	8⅛
	I			
11	Insull Util	¼	¼	¼
1	Ins Co N Am (2)	38⅛	38⅛	38⅛
1	Insuran Sec	1½	1½	1½
10	Intercon Petrol	⅛	⅛	⅛
5	Internat Pet (1)	11	10½	10½
1	Inter S Raz B	3¼	3¼	3¼
1	Int Sup P (½) XD	15⅛	15⅛	15⅛
11	Inter Util B	3	2¾	3
1	Inters Eq cv pf	15¼	15¼	15¼
.10	Inters P Del pf(7)	32	32	32
5	Irving Air C(.40)XD	7¾	7⅜	7½
2	Irving Air war	⅜	⅜	⅜
1	Ital Superpow A	2½	2½	2½
	J			
4	Jonas Naum	¾	¾	¾
	K			
1	Kolster-Brandes	1	1	1
	L			
6	Lake Sh M (2½b)	26⅝	26½	26⅝
2	Lib McN & L	3¼	3¼	3¼
3	Lone Star Gas(.64f)	8½	8⅛	8½
.25	Long Is L pf B (6)	72	72	72
	M			
1	Marion St Shov	2½	2½	2½
1	Mass Util Asso	2¼	2¼	2¼
5	Mavis Bott A	½	⅜	⅜
4	Mid St Pet A vtc	1	1	1
1	MidWestUt pf xw	2½	2½	2½
42	Mo-Kans P L	¼	¼	¼
.50	Mohawk-H 1 pf (7)	88⅛	88	88
.50	Moh-Hud 2 pf (7)	83	83	83
	N			
5	Nat Avia	5¾	5⅛	5¾
27	Nat Bellas Hess	2⅛	1⅞	2⅛
.25	Nat Dairy pf A (7)	100	100	100
2	Nat Investors	4¼	4⅛	4¼
5	Nat Inves war	2⅜	2¼	2⅜
1	Nat Leather	⅜	⅜	⅜
8	Nat Service	⅝	½	½
.30	New Eng Pw pf (6)	49	47¼	49
2	N J Zinc (2)	33¾	33½	33½
8	Newmont Min	20	19½	19⅞
1	N Y Merchand (1)	9	9	9
6	Niag Hud Pw (1.20)	16⅝	16⅛	16⅛
1	Niag Hud A war	1⅜	1⅜	1⅜
1	Niag Sh Md B(5%f)	8⅝	8⅝	8⅝
25	Nipissing Mines	1⅛	1⅛	1⅛
1	Nitrate B	¼	¼	¼
4	Nor Europ Oil	⅛	⅛	⅛
.10	Northw Yeast (12)	102	102	102
.10	Novadel-Ag (4)	30	30	30
	O			
13	Ohio Cop	⅜	¼	¼
3	Oilstocks Ltd	4	4	4
	P			
5	Pac G&E 1 pf (1½)	23¾	23¾	23¾
.25	Pac Lighting pf (6)	91½	91½	91½
1	Pac West Oil	7⅛	7⅛	7⅛
4	Pan-Am Airways	26½	25½	25⅛
2	Paramt Mot	4⅞	4⅜	4⅞
6	Pennroad	3¼	3	3¼
.50	Pa P & L 7 pf (7)	96	96	96
2	Pa Wat & P (3)	54¾	52	54¾
2	Philip Morris Cons	2⅞	2¾	2¾
1	Phoenix Sec	⅞	⅞	⅞
3	Phoenix Sec pf	11½	10	11½
1	Pilot Radio A	2⅝	2⅝	2⅝
3	Pioneer Gold (.12)	3½	3⅜	3⅜
1	Ptts Lake E (2½)	47½	47½	47½
2	Pitts Pl Gl (1)	18⅝	18⅝	18⅝
4	Plymouth O (½g)	11¼	11⅛	11¼
19	Pub Ut Hold xw	1½	1⅜	1⅜
2	Pub Ut Hold pf	7	7	7
.20	Pug Sd P 5 pf (5)	46	46	46
.10	Pure Oil pf (6)	59	59	59
	Q			
.10	Quaker Oats (4)	89	89	89
	R			
4	Railroad Sh	1⅛	1⅛	1⅛
1	Reliance Intl B	⅝	⅝	⅝
3	Repub Gas	⅜	⅜	⅜
1	Reybarn Inc	1½	1½	1½
1	Richmond R svc pf	1½	1½	1½
14	Rossia Intl	⅝	½	½
	S			
1.75	Safety Car H&L	38½	35½	38½
29	St Regis Pap	6⅜	5⅞	5⅞
.20	St Regis Pap pf	41	41	41
1	Salt Cr Prod (1)	5½	5½	5½
2	Selected Indus	2⅛	1⅞	1⅞
1	Sel I (al ctf) (5½)	47	47	47
3	Shenandoal	4	4	4
2	Shenandoah pf	22¼	21⅝	21⅝
2	Sherwin-Wms (2)	27	27	27
30	Silica Gel ctf	1⅛	1	1⅛
1.50	Smith A O	36½	33¼	33¼
1	S C E C pf (1.37½)	21	21	21
1	Southern C (.10g)	1⅝	1⅝	1⅝
1	So Nat Gas	⅜	⅜	⅜
1	S W Penn P (1)	32	31	32
1	Std C & S (2.40) n	22	22	22
62	St Oil Ind (1)	23⅛	22¾	22⅞
4	St Oil Ky (1.20)	12¾	12¾	12¾
1.50	St Oil Ohio (1½)	25	24¾	24¾
6	Stand P S A	1⅜	1⅜	1⅜
1	Starrett pf	1¾	1¾	1¾
4	Stutz Mot Am	14	12½	13⅞
2	Swift & Co	9¾	9½	9¾
4	Swift Int (3)	19⅞	19⅞	19⅞
.50	Swiss-Am El pf(6)	41	41	41
	T			
7	Teck-Hugh G (.60)	3	2⅞	3
6	Texon Oil (1¼b)	8½	8¼	8½
14	Tob Prod of Del	⅜	⅜	⅜
3	Tob Sec Ltd D	2⅝	2⅝	2⅝
10	Transcont Air	4⅜	3¾	4
2	Trans-Lux	2⅝	2½	2½
1	Tri-Cont war	2	2	2
1	Trip Saf Gl (.279g)	7⅛	7⅛	7⅛
	U			
1	Ungerleider Fin	24⅛	24⅛	24⅛
5	Union Gas Canada	4¾	4¾	4¾
1	Unit Am Util	½	½	½
1	Unit Corp war	4⅞	4⅞	4⅞
26	Unit Founders	2¼	2¼	2¼
26	United Gas	3¼	3¼	3¼
14	Unit Gas war	1¼	1⅛	1¼
3	Unit Gas pf (7)	42⅜	41¼	41¼
9	Un Lt & Pow A	7½	7¼	7⅜
7	Un Lt & P cv pf	29½	28½	29
2	Unit Shoe M (2½)	40	40	40
1	U S & I Sec pf	27⅛	27⅛	27⅛
1	U S Elec Pow	1⅜	1⅜	1⅜
2	U S Finish	3⅛	3	3⅛
2	U S Foil B (.30)	4⅞	4⅞	4⅞
2.75	U S Play Cd (1)	15	14¾	15
1	Unit Stores vtc	¼	¼	¼
1	Universal Pict	4¼	4¼	4¼
1	Utah Apex M	⅞	⅞	⅞
2	Utility Equities	3	3	3
12	Util Pow & Lt	3½	3¼	3⅜
1.50	Ut P & L pf (7)	42	38	42
1	Utility & Ind	2¼	2¼	2¼
	V			
1	Van Camp pf	1	1	1
	W			
1	Walgreen	13½	13½	13½
10	Watson (J W)	¼	¼	¼
20	Wenden Cop	⅛	⅛	⅛
1	Wil-Low Caf	2¼	2¼	2¼
2	Woolw Ltd (.251g)	9⅞	9⅞	9⅞

DOMESTIC BONDS.

Sales in hundreds.		High	Low	Close
	A			
2	Ala Pow 5 '46	96	96	96
4	Ala Pow 5 '51	93½	93	93½
12	Ala Pow 4½ '67	80¾	80½	80¾
11	Alumin Co 5 '52	98	97½	97½
1	Alumin Ltd 5 '48	73	73	73
2	Am Cmwl P 6 '40	3½	3	3
1	Am Cmwl P 5½ '53	3¾	3¾	3¾
2	Am El & P 5 '57 A	41½	41½	41½
9	Am G & E 5 2028	84	83½	84
6	Am G & Pw 5 '53	35	34⅜	34⅜
8	Am G & Pw 6 '39	40¼	40	40
8	Am P & L 6 2016	68⅝	68⅛	68⅛
21	Am Roll M 5 '48	57¾	56½	56¾
1	Appal Pow 5 '56	92½	92½	92½
4	Arnold Pr 6 '41	55½	54	54
6	Ark P&L 5 '56	87	86½	86½
11	As Elec 4½ '53	49½	48¼	48¼
1	AG&E 5½ '38 inv ct	28¾	28¾	28¾
23	As G & E 5 '50	31½	31	31¼
2	As G & E 5½ '77	36½	35½	35½
24	As G & E 5 '68	30	29⅛	29⅞
21	As G&E 4½ '49 C	29	27¾	27¾
14	As Rayon 5 '50	45	43½	45
19	As Tel Ut 5½ '44 C	26¾	25¾	25¾
6	As Tel Ut 6 '33	51	50	51
24	As T&T 5½ '55 A	39¾	37½	38⅛
	B			
4	Bell T Can 5 '55 A	97¾	97½	97¾
6	Bell T Can 5 '57 B	97¾	97¼	97¾
1	Birming Gas 5 '59	61¾	61¾	61¾
2	Blacks VG&E 5 '52B	99½	99½	99½
8	Bos&M RR (6m) '33	100¼	100⅛	100⅛
5	Broad Riv P 5 '54 A	52	52	52
15	Bflo G El 5 '56 A	104	103⅝	103⅝
	C			
1	Can N Ry Eq 7 '35E	101⅛	101⅛	101⅛
80	Can Pac Ry 6 '42	98	97⅜	97⅝
12	Caro P & L 5 '56	78	78	78
6	Caterp Tr 5 '35	91	90¾	91
4	Cen Ill P S 5 '68 G	77	76¼	76¼
16	Cen Ill PS 4½ '67 F	71¼	70¾	71¼
5	Cen P & L 5 '56	69⅝	69½	69⅝
7	Cen Pow 5 '57 D	72	70½	70½
40	Cen P Sv 5½ '49	12	11⅜	11⅜
14	Cen St El 5½ '54	51	50⅛	51
3	Cen St El 5 '48	49	49	49
15	Cen St P&L 5½ '53	48⅜	47	47¾
5	Chi Dist E 4½ '70A	80½	80	80½
2	Chi Pn Tool 5½ '42	42	42	42
3	Chi Ry cod 5 '27	49½	49½	49½
13	Cig Strs R 5½ '49A	20	19⅜	20
118	Cities Ser 5 '50	44⅞	44	44⅜
2	Cit S Gas 5½ '42	59½	59½	59½
9	Cit S G Pipe 6 '43	63¾	62⅞	63¾
7	Cit S Pw 5½ '52	47¼	47	47¼
17	Cit S Pw 5½ '49	48½	46¾	47¾
6	Clev E Ill 5 '39	105	104¾	104¾
5	Clev E Ill 5 '61 B	15¾	15¾	15¾
1	Comw Ed 5 '53 A	100	100	100
6	Comw Ed 5 '54 B	99¾	99⅝	99¾
15	Comw Ed 4 '81 F	84¾	84	84
31	Comw Ed 5½ '62 G	103	102¾	103
22	Comw S 5½ '48 A	76	75½	75½
2	Conn L&P 5 '62 D	103⅝	103½	103⅝
1	Con G Balt 4½ '54	102½	102½	102½
1	Con GEl&P 4½ '35	102⅝	102⅝	102⅝
7	Con G Balt 4 '81	94	93¾	94
7	Con G Ut 6½ '43A	20	19	19
25	Cont G Ut 6 '43 A	33	32	32⅜
6	Consum P 5 '36	104⅜	104⅜	104⅜
15	Consum P 4½ '58	99½	99¼	99½
28	Cont G&E 5 '58 A	61¾	59¾	61¼
5	Cont Oil 5¼ '37	94½	94½	94½
2	Crane Co 5 '40	78	78	78
3	Cudahy P 5½ '37	86⅞	86¼	86⅞
2	Cudahy P 5 '46	98	97¾	97¾
12	Cumb CP&L 4½ '56	84	83⅞	84
	D			
5	Dallas P&L 6 '49 A	106	105¾	105¾
39	Dayton P&L 5 '41	102¾	102⅛	102¾
1	Det C Gas 6 '47 A	94¼	94¼	94¼
4	Det C Gas 5 '50 B	85½	85½	85½
	E			
2	East Ut Inv 5 '54 A	27½	27½	27½
4	Ed El Ill 5 '35	102⅛	102	102
5	Ed El Ill 5 '34	102	102	102
2	Ed El Ill 5 '33	101¼	101⅛	101⅛
35	Elec P&L 5 2030	54	53	53½
5	Emp Dis E 5 '52	54½	54	54
2	Emp O&R 5½ '42	51¾	51¾	51¾
	F			
1	Fed Sugar 6 '33	4⅞	4⅞	4⅞
6	Fed Water 5½ '54	49⅜	49	49⅜
5	Fstone Cot M 5 '48	78	78	78
2	Fstone Tire 5 '42	86½	86½	86½
69	Fisk Rub 5½ '31	47¾	44	46⅛
102	Fisk R 5½ '31 cod	47¼	44¼	46⅛
6	Fla P&L 5 '54	74	73¼	73⅞
12	Fla P 5½ '79 A	65	64¼	64¼
	G			
6	Gary E&G 5 '34 A	72	71¾	71¾
8	Gatin P 5 '56	72¾	72⅛	72⅛
6	Gatin P 6 '41	71	70	70½
7	Gatin P 6 '41 B	69	68⅝	69
6	Gen Bronze 6 '40	49	47½	47½
5	Gen Pub Ut 6½ '56	36⅛	36	36⅛
2	Gen Rayon 6 '48 xw	30	30	30
34	Gen W Wk 5 '43 A	40	38	40
18	Gen W Wk 6 '44 B	9	8¾	8⅞
10	GeoCarol Pow 5 '52	85	81	85
5	Geo Pow 5 '67	86	85½	86
2	Geo P & L 5 '78	64	64	64
17	Gillette 5 '40	97¾	97½	97¾
15	Glen Ald Coal 4 '65	57¼	57⅛	57⅛
4	Great West P 5 '46	101	100¾	100¾
2	Guarn Inv 5 '48 A	43	43	43
2	Gulf Oil Pa 5 '37	99¾	99¾	99¾
6	Gulf St Ut 5 '56 A	82½	82	82½
	H			
1	Houst L&P 4½ '78D	89¾	89¾	89¾
1	Houst L&P 5 '53 A	98½	98½	98½
1	Hyd P Niag F 5 '50	103½	103½	103½
	I			
4	Ill Cent 4½ '34	49	48	49
4	Ill Nor Ut 5 '57	90½	90	90
11	Ill P & L 5 '56 C	70½	69½	69½
2	Ill P&L 6 '53 A	80	80	80
2	Ill P&L 5½ '54 B	76¼	75¼	76¼
3	Ind El 6 '47	81	80⅝	81
9	Ind El 5 '51 C	75	74	75
2	Ind Serv 5 '63 A	40	40	40
11	Indapls P&L 5 '57 A	95¼	95	95¼
4	Insull Ut Inv 6 '40B	1¾	1½	1½
1	Int P Sec 7 '36 D	98½	98½	98½
1	Int P Sec 7 '57 E	87	87	87
3	Int P Sec 6½ '54 B	104	104	104
6	Int Sec Am 5 '47	51	50⅛	51
8	Inters Pow 6 '52	49	48½	48½
9	Inters Pow 5 '57	67	66½	66½
5	Inters P S 5 '56 D	76	75	76
7	Inters P S 4½ '58	69	68½	69
3	Iowa-Neb L&P 5 '57	79	79	79
	J			
1	Jacksonville G 5 '42	65	65	65
45	Jer CP&L 4½ '61 C	89½	89½	89½
1	Jones & L 5 '39	100½	100½	100½
	K			
11	Kans G&E 6 2022A	91	89	89
1	Kans P&L 5 '57 B	80	80	80
1	Kelly-Spring 6 '32	49	49	49
1	Ky Util 6½ '48 D	90	90	90
7	Ky Util 5 '69 I	80	77	80
10	Ky Util 5 '61 H	79½	79	79½
1	Kop G & C 5½ '50	87	87	87
7	Kop G & C 5 '47	79	79	79
	L			
2	Laclede G 5½ '35	65	63	63
4	Lehigh P S 6 2026A	82	82	82
1	Lex Util 5 '52	71	71	71
1	Lib McN & L 5 '42	58	58	58
2	Long Isl Lt 6 '45	96½	96	96½
7	Los Ang G&E 5½ I	102	101¼	101¾
1	Louis G&EKy 4½ C	94½	94½	94½
3	Louis G&E 6 '37 A	99½	99½	99½
5	Louis P&L 5 '57	89	89	89
	M			
1	Manitoba P 5½ '51A	57½	57½	57½
3	Mass Gas 5 '55	88¾	87⅜	87⅜
5	Memphis P&L 5 '46	98¾	98⅝	98¾
6	Metro Ed 4 '71	77⅜	77¼	77¼
17	Metro Ed 5 '62 F	98	97½	98
5	Mid West Ut 5 '32	8	7	7
9	Mid W Ut 5 '33	8⅝	8⅝	8⅝
3	Mid W Ut 5 '34	7	7	7
14	Mid W Ut 5 '35	9	7	7
10	Minn G Lt 4½ '50	83¼	83	83
1	Minn P & L 4½ '78	82	82	82
17	Miss Riv F 6 '44ww	84¾	84	84¾
8	Miss Riv F 6 '44 xw	82	82	82
2	Miss Pow 5 '55	74¾	74½	74¾
4	Miss Riv P 5 '51	103	102	103
9	Mo Pub S 5 '47 A	63	62	63
4	Mononga WP 5½ B	75¼	74½	75¼
10	Mont L H&P 5 '51A	96⅜	96¼	96⅜
4	Mont L H&P 5 '70B	95⅜	95	95⅜
	N			
1	Narragansett 5 '57	99¼	99¼	99¼
10	Narragansett 5 '57B	98¾	98¾	98¾
11	Natl El P 5 '78	4⅛	4¼	4½
10	Nat P&L 6 2026 A	86	85½	85½
1	Nat P&L 5 2030 B	71¼	71¼	71¼
31	Nat Pub S 5 '78	21	20⅜	21
1	Nat Tea 5 '35	81	81	81
2	Nebr P 6 A 2022	95¼	95¼	95¼
5	Neisner Bro 6 '48	25	25	25
2	Nev Cal E 5 '56	69⅞	69⅞	69⅞
14	N Eng G&E 5 '50	60½	59¼	60
8	N Eng G&E 5 '48	60	59½	60
19	N Eng G&E 5 '47	60	58½	59⅞
16	N Eng P 5½ '54	67⅞	67⅛	67⅞
19	N Eng Pow 5 '48	65	64½	64¾
16	N Y & W Lt 5 '54	100	100	100
26	N Y Chi&St L RR 6	28	21	28
8	N Y P&Lt 4½ '67	91⅜	91⅛	91⅛
34	N Y St E&G 4½ '80	89½	88⅛	89½
10	N Am L&P 5½A '56	49⅜	49	49¼
1	N Am L&P 5 '36	75½	75½	75½
1	Nor Ind G&E 6 '52	98½	98½	98½
1	N Ind Pub S 5 C	84	84	84
3	N Ind P S 4½ '70E	79	79	79
2	N Oh Tr & L 5 '56	93¾	93¾	93¾
3	Nor St P 5½ '40	92¼	92	92¼
3	Nor St P 4½ '61	90¾	90½	90½
5	Nor Wes Pow 6 '60	18¾	18¾	18¾
	O			
8	Ohio Edis 5 '60	96½	96	96
10	Ohio Pow 4½ '56 D	92⅜	92¼	92¼
1	Ohio Pub S 5 '54 D	84½	84½	84½
1	Ola G&E 6 '40 A	80½	80½	80½
1	Okla G & E 5 '50	87	87	87
1	Okla P&W 5 '48 A	64½	64½	64½
3	Oswego Falls 6 '41	62	61	61
	P			
26	Pac G&E 4½ '57 E	94½	94⅛	94⅛
4	Pac G&E 4½ '60 F	94½	94	94½
1	Pac G&E 5 '55 D	100	100	100
10	Pac G&E 5½ '52 C	103	102⅞	102⅞
6	Pac G&E 6 '41 B	108	107¾	108
8	Pac P & L 5 '55	72	71	72
2	Pac Wes Oil 6½ '43	64	63½	64
15	Pen C P&L 4½ '77	81¾	80	81¾
19	Pen El 4 '71 F	77	76¼	76¼
10	Pen-Oh Ed 5½ B	78	78	78
1	Pen OhP&L 5½ A	97	97	97
14	Pen Pow 5 '56	97¾	97½	97¾
1	Pen Tel Cor 5 C	95	95	95
27	Peo G L&C 6 '57 C	101⅞	101½	101
8	Peop L & P 5 '79	3	3	3
10	Phila El 5 '66	106⅛	106⅛	106⅛
6	Phila El P 5½ '72	106	106	106
1	Phil Rap Tr 6 '62	49	49	49
1	PhilSubG&E 4½ '57	100¾	100¾	100¾
1	Piedmt El 6½ '60 A	64	64	64
1	Pitts Steel 6 '48	64	64	64
1	Pow Cor NY 5½ '47	75	75	75
1	Procter & G 4½ '47	102¾	102¾	102¾
1	PubS N H 4½ '57 B	88	88	88
4	Pub Sv N Ill 5 '56	90½	90½	90½
25	Pub S N Ill 4½ '81F	80	79	79¾
272	PubS N Ill 6½ '37G	99½	98	99
7	Pub Sv NJ 6 ctfs	110	110	110
3	Pub Sv Okla 5 '57D	78	78	78
3	PubSvSubs 5½ '49A	67	66	67
8	Pug Sd P&L 5½ '49	76¼	76	76
1	Pug Sd P&L 5 '50 C	71½	71½	71½
4	PugSdP&L 4½ '50D	68	68	68
	Q			
1	Quebec Pow 5 A '68	80	80	80
	R			
6	Rem Arms 5½ '33	94	93	94
5	Rep Gas 6 '45 A	19	18½	18½
18	Roch Cen P 5 '53	48½	48⅛	48⅛
39	Roch G&E 5 '62 E	99⅞	99¼	99¾
1	Roch Ry & Lt 5 '54	102⅝	102⅝	102⅝
	S			
1	StL Gas & C 6 '47	19½	19½	19½
10	SanAn P S 5 '58 B	81½	80½	80½
9	Seattle Lt 5 '49	61	60⅞	61
1	Shaw W&P 4½ '67A	71¼	71	71
6	Shaw W&P 4½ '70D	71½	70¾	70¾
2	Shaw W&P 5 '70 C	79½	79½	79½
1	Sher-Wyo 6 '47	31	31	31
11	Silica Gel 6½ '32	49¾	43	48
1	SE P&L 6 2025A xw	76¼	76¼	76¼
2	So Cal Ed 5 '39	105	105	105
17	So Cal Ed 5 '51	101⅝	101¼	101⅜
1	So Cal Ed 5 '52	101⅜	101⅜	101⅜
12	So Cal Ed 5 '54	101⅛	101	101
1	So Cal Gas 5 '37	87⅛	87⅛	87⅛
1	So Ind G&E 5½ '57	101	101	101
5	Sou Nat Gas 6 '44	48¾	48⅛	48⅛
1	Sou Nat G 6 '44 sta	48½	48½	48½
2	SW G&E 5 '57 A	77	77	77
1	SW G&E 5 B '57	77½	77½	77½
3	SW L&P 5 '57 A	74	73	74
3	SW Nat G 6 '45	35¼	35	35¼
2	SW P&L 6 2022 A	69	68	69
2	Staley Mfg 6 '42	68	68	68
12	Stand G & E 6 '51	59¼	58½	59
1	Stand G&E 6 '66	58¾	58¾	58¾
1	Stand Inv 5½ '39	69	69	69
1	Stand P & L 6 '57	56¾	56¾	56¾
99	Studebak Cor 6 '42	58⅞	57½	58⅞
1	Stand Tel 5½ '43	39	39	39
1	Sun Oil 5½ '39	99¾	99¾	99¾
2	Sun Oil 5 '34	99⅞	99⅞	99⅞
1	Superpw Ill 6 '61	90	89	90
13	Superpw Ill 4½ '68	75	74¼	74¾
11	Swift & Co 5 '40	91½	91¼	91¼
1	Swift & Co 5 '44	100½	100½	100½
	T			
1	Tenn El P 5 '56	91	91	91
2	Tenn Pow 5 '62	88	88	88
10	Tenn Pub S 5 '70	84	81	84
7	Tex El S 5 '60	85	85	85
23	Tex Gas Ut 6 '45	18½	16¾	18⅛
2	Tex P & L 5 '56	89⅛	89⅛	89⅛
37	Tex P & L 5 '37	101⅛	100⅞	101
12	Tide Wat P 5 '79 A	67½	66¾	67½
11	TwinC R T 5½ '52A	32¾	32	32¾
	U			
3	Ulen & Co 6 '44	23	22⅛	22½
16	Union El 5 '67 B	101	99½	101
40	Union El 5 '57	101¼	100½	101
1	Un Ry Hav 7½ '36	31	31	31
17	Union Gulf Cp 5 '50	98½	98⅛	98⅛
2	Unit El N J 4 '49	98	98	98
2	Un L&P 6½ '74	62	62	62
11	Un L & Ry 5½ '52	59	58⅜	58⅜
5	Un L&Ry 6 '52 A	85	84	85
4	Un L&Ry 6 '73 A	56¼	55¼	56¼
16	U S Rub 6 '33	94⅛	94	94
2	U S Rub 6½ '33	99⅞	99⅞	99⅞
13	U S Rub 6½ '35	62	61	61
5	U S Rub 6½ '36	58½	58½	58½
5	U S Rub 6½ '38	58½	58½	58½
7	U S Rub 6½ '39	58	56	56
2	U S Rub 6½ '40	57	56	56
23	Utica G&E 5 '52 E	97¾	97	97¾
	V			
10	Virg Pub S 5½ '46A	72	70	70
3	Virg Pub S 5 '50B	67¼	67¼	67¼
	W			
1	Waldorf-Ast 7 '54	14	14	14
1	Wash W P 5 '60	98¼	98¼	98¼
5	West Pa 5 2030	62	62	62
10	West T U 5 '57 A	57	55½	57
1	Wisc M L&P 5 '44	83½	83½	83½
1	Wisc P&L 5 '56 E	89	89	89
	Y			
1	Yadkin Riv P 5 '41	94	94	94

FOREIGN BONDS.

Sales in hundreds.		High	Low	Close
5	Agri Mtg B 7 '46	35	35	35
5	Agri Mtg B 7 '47	38¾	36½	38¾
13	Buen A P 7½ '47	42	41	41
2	Buen Aires P 7 '52	36	36	36
2	Bogota M B 7 '47 n	27	27	27
7	Cent B G 6 '52 A	40	39	39
19	Com P B 5½ '37	56	54¾	55½
9	Europ El 6½ '65xw	57¼	57¼	57¼
2	Europ Mg 7 '67 C	30	30	30
2	Fin Ind Bk 7 '44	70	70	70
1	Fin R M B 6 '61	48	48	48
37	Ger C M 7 '47	45	44	44
21	Ger C M 6 '47	45	43¾	44
8	Gesfuerel 6 '53 xw	53¾	53	53
1	Hambrg El 7 '35	70	70	70
5	Hambrg El 5½ '38	59¾	59¾	59¾
2	Hanover St 6½ '49	38¾	38¾	38¾
2	Hanover C 7 '39	39	38½	38½
3	Hun-I-B 7½ '63AC	35¼	35¼	35¼
4	Isarco Hyd El 7 '52	63	63	63
3	Mendoza Pr 7½ '51	28	28	28
12	Ruhr G 6½ '53 A	44	44	44
1	Ruhr Hous 6½ '58	40½	40½	40½
5	Russian 6½ '19	2	2	2
4	Russian 5½ '21	2	2	2
4	Saar Basin Con 7 '35	98	97¼	98
3	Santa Fe Arg 7 '45	14	14	14
2	Santiago Chile 7 '49	7½	7⅜	7½
6	Sauda Falls 5 '55 A	99½	99	99
1	Sax P Wks 5 '32	63	63	63
1	Sax P Wks 6 '37	58	58	58
3	Stinnes 7 '36 xw	42	39½	42
25	Stinnes 7 '46 xw	40	39	39
3	Terni Elec 6½ '58	66	66	66
1	Tietz-Leon 7½ xw	50	50	50
20	Un El Serv 7 '56 xw	68½	67½	67⅛
1	Un Ind 6½ '41	47	47	47
6	Un Ind 6 '45	47½	47⅛	47⅛

XD—Ex dividend. EX—First sale since ex dividend date or dates. XR—Ex rights (a) Plus extra or extras. (b) Including extra or extras. (d) Payable in scrip. (e) Paid last year. (f) Payable in stock. (g) Paid so far this year. (h) Cash or stock (m) Also extra cash or stock dividend paid since January 1. (ur) Under rule. (ww) With warrants. (xw) Without warrants.

CHICAGO STOCKS.

(Furnished by W. B Hibbs & Co.)

	Bid.	Asked.
Yellow Taxi	10	11
Thompson	12	13¼
WAHL	⅛	¼
Butler Bros.	3	3⅛
Nat'l Leather	1⅛	1⅞
Swift	9½	9⅞
Swift Internationa	19	19½
Libby, McNeil & Libby	3	3⅛
Midwest Oil	⅛	¼
City Con com		⅛
City Con pfd	1	5
Edison	77	79
Public Service $100 par	43	50
Public Service no par	45	49
Quaker common	87	90
Quaker pfd	104½	105
Bendix	14⅛	14¾
Borg Warner	11¾	12
Ill Brick	4½	5
U S Gipsum	25	25½
Great Lakes Dock & Dredge	10	10½
Associated Apparel Ind		2
Balaban & Katz	5⅛	15
Cons com	18	18½
Cons pfd	2½	2¾
Electric Household	5	5½
McCord	2	4⅞

LEGAL NOTICES

TREASURY DEPARTMENT, OFFICE OF THE COMPTROLLER OF THE CURRENCY, Washington, D. C., Sept. 9, 1932.
Notice is hereby given to all persons who may have claims against "Bank of Brightwood," Washington, D. C., that the same must be presented to Claude H. Woodward, Receiver, with the legal proof thereof, within three months from this date, or they may be disallowed.
J W POLE, Comptroller of the Currency.
se9tode8nc

TREASURY DEPARTMENT, OFFICE OF THE COMPTROLLER OF THE CURRENCY, Washington, D. C., Aug. 25, 1932.
Notice is hereby given to all persons who may have claims against "North Capitol Savings Bank," Washington, D. C., that the same must be presented to Jno. S. Bryan, Receiver, with the legal proof thereof, within three months from this date, or they may be disallowed.
J. W. POLE, Comptroller of the Currency.
au25-no25

QUINTER & SOTHORON, Attorneys, Commercial National Bank Bldg.

SUPREME COURT OF THE DISTRICT OF Columbia, holding Probate Court. No. 43592, Administration. This is to give notice that the subscriber, of the District of Columbia, has obtained from the Probate Court of the District of Columbia letters of administration on the estate of William Jones, late of the District of Columbia, deceased. All persons having claims against the deceased are hereby warned to exhibit the same, with the vouchers thereof, legally authenticated, to the subscriber on or before the 6TH DAY OF SEPTEMBER, A. D. 1933; otherwise they may by law be excluded from all benefit of said estate. Given under my hand this 6th day of September, 1932. STEPHEN W. JONES, 1029 Ninth street northwest. Attest: (Seal.) THEODORE COGSWELL, Register of Wills for the District of Columbia, Clerk of the Probate Court. 10.17.24

WILLIAM G. DUNNE, Attorney, 416 5th St. N.W.

SUPREME COURT OF THE DISTRICT OF Columbia, holding Probate Court. Estate of Louisa E. Winston, deceased. No. 43891, Administration Docket 95. Application having been made herein for probate of the last will and testament of said deceased, and for letters testamentary on said estate by William R. Winston, it is ordered this 15th day of September, A. D. 1932, that Ethel Elizabeth Stephens and Thelma Louise Dapolito and all others concerned, appear in said court on MONDAY, the 24th day of October, A. D. 1932, at 10 o'clock a. m., to show cause why such application should not be granted. Let notice hereof be published in the Washington Law Reporter and The Washington Post, once in each of three successive weeks before the return day herein mentioned, the first publication to be not less than thirty days before said return day. JESSE C. ADKINS, Justice. Attest: (Seal.) THEODORE COGSWELL, Register of Wills for the District of Columbia, Clerk of the Probate Court. sep17,24.oc1

FRANCIS L. NEUBECK, Attorney, National Press Bldg.

SUPREME COURT OF THE DISTRICT OF Columbia, holding Probate Court. No. 43842, Administration. This is to give notice that the subscriber, of the District of Columbia, has obtained from the Probate Court of the District of Columbia letters testamentary on the estate of Bridget C. Howland, late of the District of Columbia, deceased. All persons having claims against the deceased are hereby warned to exhibit the same, with the vouchers thereof, legally authenticated, to the subscriber on or before the 2D DAY OF SEPTEMBER, A. D. 1933; otherwise they may by law be excluded from all benefit of said estate. Given under my hand this 2d day of September, 1932. ANNIE A. O'DONNELL, 1815 Eighth street northwest. Attest: (Seal.) THEODORE COGSWELL, Register of Wills for the District of Columbia, Clerk of the Probate Court. 10.17.24

THOS. H. PATTERSON, Attorney, Washington Building.

SUPREME COURT OF THE DISTRICT OF Columbia, holding a Probate Court. No. 43647, Administration. This is to give notice that the subscriber, of the State of Maryland, has obtained from the Probate Court of the District of Columbia letters of administration on the estate of Fannie S Way, late of the District of Columbia, deceased. All persons having claims against the deceased are hereby warned to exhibit the same, with the vouchers thereof legally authenticated, to the subscriber, on or before the 9TH DAY OF SEPTEMBER, A. D. 1933; otherwise they may by law be excluded from all benefit of said estate. Given under my hand this 9th day of September, 1932. THOS. H. PATTERSON, Washington Building, Washington, D. C. Attest: (Seal.) THEODORE COGSWELL, Register of Wills for the District of Columbia, Clerk of the Probate Court. se17.24oc1

LEGAL NOTICES

DAVID N. HOUSTON, Attorney, American Security & Trust Co.

SUPREME COURT OF THE DISTRICT OF Columbia, holding Probate Court. Estate of Isaac B. Field, also known as Isaac Buckingham Field, deceased. No. 43752, Administration Docket 95. Application having been made herein for probate of the last will and testament of said deceased, and for letters testamentary on said estate by American Security and Trust Company, it is ordered this 2d day of September, A. D. 1932, that R. Lee Field, Benjamin Franklin Field and any unknown heirs at law and unknown next of kin and all others concerned, appear in said court on MONDAY, the 17th day of October, A. D. 1932, at 10 o'clock a. m., to show cause why such application should not be granted. Let notice hereof be published in the Washington Law Reporter and The Washington Post once in each of three successive weeks before the return day herein mentioned, the first publication to be not less than thirty days before said return day. JENNINGS BAILEY, Justice. Attest: (Seal.) THEODORE COGSWELL, Regisetr of Wills for the District of Columbia, Clerk of the Probate Court. 10.17.24

FREDERIC B. WARDER AND LOUIS H. MANN, Attorneys, Edmonds Building.

SUPREME COURT OF THE DISTRICT OF Columbia, holding Probate Court. Estate of Sarah R. Moudy, deceased. No. 43847, Administration Docket 95. Application having been made herein for probate of the last will and testament of said deceased and for letters testamentary on said estate by Walter B. Guy, it is ordered this 9th day of September, A. D. 1932, that Charles W. Wiest and Kerwin Wehler and all others concerned, appear in said court on MONDAY, the 24th day of October, A. D. 1932, at 10 o'clock a. m., to show cause why such application should not be granted. Let notice hereof be published in the Washington Law Reporter and The Washington Post, once in each of three successive weeks before the return day herein mentioned, the first publication to be not less than thirty days before said return day. JENNINGS BAILEY, Justice. Attest: (Seal.) THEODORE COGSWELL, Register of Wills for the District of Columbia, Clerk of the Probate Court. se17.24.oc1

FREDERICK S. TYLER, Attorney, 1424 H Street Northwest.

SUPREME COURT OF THE DISTRICT OF Columbia, holding Probate Court. Estate of Eleanor A. Lamson, deceased. No. 43905, Administration Docket 95. Application having been made herein for probate of the last will and testament of said deceased, and for letters of administration c. t. a. on said estate by Caroline T. Lamson, it is ordered this 19th day of September, A. D. 1932, that Robert Wade Lamson and Mrs. George P. Kerns, and all others concerned appear in said court on MONDAY, the 31st day of October, A. D. 1932, at 10 o'clock a. m., to show cause why such application should not be granted. Let notice hereof be published in the Washington Law Reporter and The Washington Post once in each of three successive weeks before the return day herein mentioned, the first publication to be not less than 30 days before said return day. PEYTON GORDON, Justice. Attest: (Seal.) THEODORE COGSWELL, Register of Wills for the District of Columbia, Clerk of the Probate Court. se24,oc,1.8

WALTER B. GUY AND FREDERIC B. WARDER, Attorneys, Edmonds Bldg.

SUPREME COURT OF THE DISTRICT OF Columbia, holding Probate Court. No. 43890, Administration. This is to give notice that the subscriber, of the District of Columbia, has obtained from the Probate Court of the District of Columbia letters of administration on the estate of Helen Pauly Clifton King, late of the District of Columbia, deceased. All persons having claims against the deceased are hereby warned to exhibit the same, with the vouchers thereof, legally authenticated, to the subscriber on or before the 14TH DAY OF SEPTEMBER, A. D. 1933; otherwise they may by law be excluded from all benefit of said estate. Given under my hand this 14th day of September, 1932. ETHEL KING, 1422 K street northwest. Attest: (Seal.) VICTOR S. MERSCH, Deputy Register of Wills for the District of Columbia, Clerk of the Probate Court. se24.oc1.8

JAMES A. PURCELL, Attorney, Shoreham Bldg.

SUPREME COURT OF THE DISTRICT OF Columbia, holding Probate Court. No. 43930, Administration. This is to give notice that the subscriber, of the District of Columbia, has obtained from the Probate Court of the District of Columbia letters of administration on the estate of Anna Maria Croggon, late of the District of Columbia, deceased. All persons having claims against the deceased are hereby warned to exhibit the same, with the vouchers thereof, legally authenticated, to the subscriber on or before the 15TH DAY OF SEPTEMBER, A. D. 1933; otherwise they may by law be excluded from all benefit of said estate. Given under my hand this 15th day of September, 1932. EDWARD R S CROGGON, 1419 R street northwest. Attest: (Seal.) VICTOR S. MERSCH, Deputy Register of Wills for the District of Columbia, Clerk of the Probate Court. se24.oc1.8

CHAPIN B. BAUMAN, Attorney, 600 F Street N. W.

IN THE SUPREME COURT OF THE DIStrict of Columbia. Daudent Realty Corporation, a corporation, 625 Madison avenue, New York City, Plaintiff, vs. Lee Lung, Ng Wing and Kee Yick, trading as Venus Restaurant Co., Defendants. At Law, No. 81270. The object of this suit is to recover moneys due the plaintiff from the defendants for rent, and to have judgment of condemnation of certain property of the defendants levied on under an attachment issued in this suit to satisfy the plaintiff's claim. It is, therefore, this 21st day of September, 1932, ordered that the defendants, Lee Lung, Ng Wing and Kee Yick appear in this court on or before the fortieth day, exclusive of Sundays and legal holidays, after the day of the first publication of this order, to defend this suit and show cause why said condemnation should not be had; otherwise the suit will be proceeded with as in case of default; provided that this order be published in the Washington Law Reporter and The Washington Post once a week for three successive weeks. By the court: ALFRED A. WHEAT, Chief Justice. A true copy. Test: (Seal) FRANK E. CUNNINGHAM, Clerk. By ANDREW A. HORNER, Assistant Clerk. se24-oc1.8

PROPOSALS

PROPOSALS FOR CONSTRUCTING FOUR (4) sets of double quarters for noncommissioned officers will be received at the office of the Constructing Quartermaster, Bolling Field, D. C., until 2 o'clock p. m. Eastern standard time, OCTOBER 13, 1932, and then opened. Plans and specifications may be had upon application to that office accompanied by certified check for ten ($10) dollars drawn to the order of the Treasurer of the United States. se24.27.oc1.4.8

BANKRUPTCY NOTICES

IN THE SUPREME COURT OF THE DIStrict of Columbia, holding a Bankruptcy Court. In the matter of Ernest R. Charles, Bankrupt. In Bankruptcy No. 2730. To the creditors of Ernest R. Charles, of the City of Washington, District of Columbia: Notice is hereby given that on the 19th day of September, A. D. 1932, the said Ernest R. Charles was duly adjudicated bankrupt; and that the first meeting of his creditors will be held at my office in the Investment Building, Fifteenth and K streets northwest, Washington, D. C., on the 1ST DAY OF OCTOBER, 1932, at ten o'clock a. m., at which time the said creditors may attend, prove their claims (the said claims shall not be proved against the bankrupt estate subsequent to six months after the adjudication as stated above), appoint a trustee, examine the bankrupt and transact such other business as may properly come before said meeting. FRED J. EDEN, Referee in Bankruptcy.

IN THE SUPREME COURT OF THE DIStrict of Columbia, holding a Bankruptcy Court. In the matter of Alfonso Vanpoucke, Bankrupt. In Bankruptcy No. 2727. To the creditors of Alfonso Vanpoucke, of the City of Washington, District of Columbia: Notice is hereby given that on the 15th day of September, A. D. 1932, the said Alfonso Vanpoucke was duly adjudicated bankrupt; and that the first meeting of his creditors will be held at my office in the Investment Building, Fifteenth and K streets northwest, Washington, D. C., on the 1ST DAY OF OCTOBER, 1932, at ten-thirty o'clock a. m., at which time the said creditors may attend, prove their claims (claims shall not be proved against the bankrupt estate subsequent to six months after the adjudication as stated above), appoint a trustee, examine the bankrupt and transact such other business as may properly come before said meeting. FRED J. EDEN, Referee in Bankruptcy.

IN THE SUPREME COURT OF THE DIStrict of Columbia, holding a Bankruptcy Court. In the matter of Louis Shapiro, Bankrupt. In Bankruptcy No. 2726. To the creditors of Louis Shapiro of the City of Washington, District of Columbia: Notice is hereby given that on the 19th day of September, A. D. 1932, the said Louis Shapiro was duly adjudicated bankrupt, and that the first meeting of his creditors will be held at my office in the Investment Building, Fifteenth and K streets northwest, Washington, D. C., on the 3RD DAY OF OCTOBER, 1932, at 3 o'clock p. m., at which time the said creditors may attend, prove their claims (claims shall not be proved against the bankrupt estate subsequent to six months after the adjudication as stated above), appoint a trustee, examine the bankrupt and transact such other business as may properly come before said meeting. FRED J. EDEN, Referee in Bankruptcy. 24

AUCTION SALES

THURSDAY, SEPTEMBER 29, 1932—
THOS. J. OWEN & SON, Auctioneers, 1431 Eye Street N.W.

TRUSTEES' SALE OF VALUABLE REAL ESTATE, BEING PREMISES 154 YUMA STREET SOUTHEAST.

By virtue of a certain deed of trust duly recorded, in Liber No. 6636, folio 189 et seq., of the land records of the District of Columbia, and at the request of the party secured thereby, the undersigned trustees will sell at public auction, within the office of Thos. J. Owen & Son, 1431 Eye Street northwest, on THURSDAY, THE TWENTY-NINTH DAY OF SEPTEMBER, A. D. 1932, AT ONE O'CLOCK P. M., the following-described land and premises, situate in the District of Columbia, and designated as and being lots numbered four (4), five (5) and six (6) in square numbered Sixty-one hundred twenty-eight (6128) in Chas. C. Taylor's subdivision of parts of the tract of land known as "Washington Highlands," as per plat recorded in the office of the Surveyor of the District of Columbia in Liber 57, folio 3, together with the improvements.

TERMS OF SALE: One-third of the purchase money to be paid in cash, balance in two equal installments, payable in one and two years, with interest at six per cent per annum, payable semi-annually, from day of sale, secured by deed of trust upon the property sold, or all cash, at the option of the purchaser. A deposit of $250 will be required at time of sale. All conveyancing, recording, &c., at cost of purchaser. Terms of sale to be complied with within thirty days from day of sale, otherwise the trustees reserve the right to resell the property at the risk and cost of defaulting purchaser, after five days' advertisement of such resale in some newspaper published in Washington, D. C.

WM. R. DeLASHMUTT,
DONALD A. DeLASHMUTT,
Trustees.
P—se20,22,24,27,29

MONDAY, OCTOBER 3, 1932—
THOS. J. OWEN & SON, Auctioneers, 1431 Eye Street Northwest.

TRUSTEES' SALE OF VALUABLE TWO-STORY BRICK DWELLING, SITUATE NO. 561 24TH ST. NE.

By virtue of a certain deed of trust duly recorded August 8, 1928, as instrument No. 128, of the land records of the District of Columbia, and at the request of the party secured thereby, the undersigned trustees will sell at public auction, within the office of Thos. J. Owen & Son, 1431 Eye st. nw., on MONDAY, THE THIRD DAY OF OCTOBER, A. D. 1932, AT ONE O'CLOCK P. M., the following-described land and premises, situate in the District of Columbia, and designated as and being lot 30 in square 4517.

TERMS: Sold subject to a prior deed of trust for $3,000.00, further particulars of which will be announced at time of sale; the purchase price above said trust to be paid in cash. A deposit of $300.00 required. Conveyancing, recording, &c., at the purchaser's cost. Terms to be complied with within thirty days, otherwise deposit forfeited and the property may be advertised and resold at the discretion of the trustees.

JAMES N. HUGHES,
LOUIS L. HASTINGS,
Trustees.
P—se22,24,27,30oc3

AUCTION SALES

THOS. J. OWEN & SON, Auctioneers, 1431 Eye Street N.W.

TRUSTEES' SALE OF VALUABLE FOUR-STORY BRICK DWELLING, BEING PREMISES NO. 2358 MASSACHUSETTS AVENUE NORTHWEST.

By virtue of a certain deed of trust duly recorded, in Liber No. 6464, folio 343, et seq., of the land records of the District of Columbia, and at the request of the party secured thereby, the undersigned trustees will sell, at public auction, in front of the premises, on WEDNESDAY, the TWENTY-EIGHTH DAY OF SEPTEMBER, A. D. 1932, at TWO O'CLOCK P. M., the following described land and premises, situate in the District of Columbia, and designated as and being lot 33 in block 8 in Rodgers and others' Trustees, subdivision of Kalorama Heights, as per plat recorded in the Office of the Surveyor for the District of Columbia in Liber County 7, folio 34. Said block 8 being now known for taxation purposes as Square 2507.

TERMS OF SALE: One-third of the purchase-money to be paid in cash, balance in two equal installments, payable in one and two years, with interest at 6 per centum per annum, payable semiannually, from day of sale, secured by deed of trust upon the property sold, or all cash, at the option of the purchaser. A deposit of $1,000 will be required at time of sale. All conveyancing, recording, etc., at cost of purchaser. Terms of sale to be complied with within 30 days from day of sale, otherwise the trustees reserve the right to resell the property at the risk and cost of defaulting purchaser, after five days' advertisement of such resale in some newspaper published in Washington, D. C.

HUGH A. THRIFT,
ABNER H. FERGUSON,
Trustees.

P—se17,d&ds ex S.

THURSDAY, SEPTEMBER 29, 1932—
THOS. J. OWEN & SON, Auctioneers, 1431 Eye Street N.W.

TRUSTEE'S SALE OF VALUABLE REAL ESTATE, BEING A TWO-STORY BRICK DWELLING, CONTAINING EIGHT ROOMS AND THREE BATHS; ALSO TWO-CAR BRICK GARAGE; KNOWN AS 2848 CONNECTICUT AVENUE NORTHWEST.

By virtue of a certain deed of trust recorded in Liber No. 4950, folio 295, of the land records of the District of Columbia and at the request of the party secured thereby, the undersigned will sell at public auction, in front of the premises on THURSDAY, SEPTEMBER TWENTY-NINTH, 1932, at FOUR O'CLOCK P. M., the following described land and premises situate in the District of Columbia, and being Lot numbered Eighty-two (82) in Middaugh & Shannon, Inc., subdivision of lots in Block numbered Seventeen (17) "Woodley Park," as per plat recorded in Liber No. 68, folio 115, of the records of the office of the surveyor for the District of Columbia; said Block numbered Seventeen (17) being now known for purposes of assessment and taxation as Square numbered Twenty-one Hundred and Seven (2107); upon the following terms:

TERMS OF SALE: Purchaser to pay one-third of the purchase price in cash, the balance in two installments in one and two years, respectively, with interest at the rate of 6½ per cent per annum, and secured by deed of trust on the property sold, or all cash at the option of the purchaser; taxes paid or adjusted to the date of sale; purchaser to pay interest on purchase price from date of sale to date of settlement at 6½ per cent per annum; all conveyancing, recording, revenue stamps, &c., at the cost of the purchaser; good title or no sale; a deposit of $500 will be required at the time of sale and settlement to be within thirty (30) days of the date of sale, or deposit forfeited, and the property resold at the cost and risk of the defaulting purchaser after five (5) days' previous advertisement of such resale in some newspaper published in Washington, D. C.

J. WRILEY JACOBS,
Surviving Trustee,
925 15th Street N.W.

P—se19,20,21,22,23,24,26,27,28,29

Auction Sale of Lithographing Equipment, Etc.

Notice is hereby given that the undersigned will sell at public auction to the highest bidder for cash all the lithographing and reproducing equipment now located at premises 709 G street northwest, third floor, Washington, D. C., and formerly used by the Acme Reproduction Co., at 2 o'clock p. m. on MONDAY, SEPTEMBER 26, 1932, at said place. Said equipment consists of printing frames, cameras, tables, printing presses, rollers, benches, typewriters, desks, chairs and other equipment used in the conduct of a lithographing and reproducing business. A complete itemized list of said property can be inspected at said premises from 10 a. m. to 2 p. m. on SATURDAY, SEPTEMBER 24, 1932, and from 9 a. m. to hour of sale on SEPTEMBER 26, 1932.

W. H. SPRAGG,
709 G St. N.W., 3d Floor.

LOST 1

DOG—Female, white-black ears, cross Spitz and Setter; pet; tag No. 10837. Phone No. 10191. Reward.

PUPPY—White, with gray head; mixture Eskimo spitz and wire-haired terrier; license No. 16560; answers to Buddy; strayed from 1513 16th st. nw. Reward. North 0045.

WRIST WATCH—MAN'S; WHITE GOLD; ILLINOIS. REWARD. LINCOLN 10001.

PERSONALS 3

ELDERLY persons, semi-invalids, nervous patients cared for; mild climate; large comfortable building; private baths, steam heat, special diets; graduate nurse in charge; physician on call; rates $18 per week. P. O. Box 327, Thomasville, N. C.

HEMORRHOIDS (piles) eradicated by own method; results guaranteed for life or money back; write for booklet. Dr. Summerwreck, 1365 Columbia road.

TO MR. GEE. Would be more than pleased to meet you. Jimmy Lake.

YARDS AND CELLARS CLEANED; TRASH HAULED AT REASONABLE PRICES. PHONE METRO 3679.

1661 CRESCENT PL. NW.—Apt. 402. Airy corner apartment; well furnished; all conveniences; Persian rugs, Korean cabinets; 4 large rooms, kitchen and bath. Inquire at office.

CLAIRVOYANTS 4

LICENSED BY DISTRICT OF COLUMBIA

MME. GARRIGUES, Psychic Adviser, Hrs. 9-9. Reads, $1. 2514 17th st. Co. 4845-R.

MADAME ZOE

Psychic and card readings; evenings by appt. 1332 Eye st. nw., Apt. 71. Dist. 1519.

MME. DILL GIFTED LIFE READER

Challenges the world for her great reading and power as a gift by birth to her to help those who are in trouble, giving names, dates, facts; guides you to success, health and happiness. Special Reading Thursday. HOURS, 9 to 9 DAILY. 739 7TH ST. NW.

MADAM PHILLIPS

Palmist and Adviser. I challenge the world in reading the history of one's life. I give true advice on business, love, health and family affairs; tell names of enemies and friends. Each reading strictly confidential. Located at 707 7th st. nw., over Morris Hardware Store. This clipping and $1.00 entitles you to a full life reading.

MADAM NAOMA PALMIST MEDIUM

Tells anything you want to know; who and when you'll marry; makes up lovers' quarrels and family troubles, how to gain and hold a good position, overcome troubles, bad luck. Hours, 9 to 9. $2 readings, $1. 623 7TH ST NW (BET. F & G STS.)

PRINCESS KYRA.

Gives names, dates, facts of business, love, health and family affairs; whom you will marry and when, what part of the country is luckiest for you; and what to do to be successful in life. Readings, $1.00. 9 a. m. to 9 p. m. 307 7TH ST. NW.

THE WONDER MAN.

Knows all. Tells all and sees all. Tells what is on your mind. Never has seen you before. Tells what you wish to know without asking a single question. You have been to others, now see the best. Prof. Avon, 943 Pa. ave. nw., next to Franklin Nat'l Bank. Hours, 9 a. m.-10 p. m., Daily and Sunday. Don't mistake address.

CLAIRVOYANTS 4

LICENSED BY DISTRICT OF COLUMBIA

MADAM MEMBRANCE

Genuine royal gifted Palmist, reads your past, present and future, tells you what you want to know and find out. If you have been a failure in love or in business and living discouraged, consult me first. Special $2.00 readings for $1.00. Hours 9 to 9. 900 11th st. nw.

30 Years' Continuous License
CARLETTA PSYCHOLOGIST, ASTROLOGIST
Tells Object of Call and Your Name

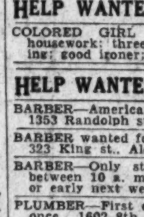

How to overcome enemies, retain the love, the affection, the esteem of the one you love. Who and when you will marry. Consultation on love, courtship, marriage, divorce, business, investments of all kinds. How to obtain future success and happiness.

When consulting a Clairvoyant you want the best in the profession. DIFFERENT METHODS. NO CASE IS HOPELESS.
922 14TH ST. OVER CLAFLIN'S OPTICAL CO.
Hours, 10 to 8. Consultations $1. NA. 7775.

SPIRITUALISTS 5

DR. JANE B. COATES—Readings by appointment. Col. 6227. 3 days free treatment with each. 1473 Meridian pl. nw.

MRS. RIZPAH ELDON, Medium, 14th st. and Thomas Circle, over People's Drug Store. Entrance 1336 Mass. ave. All problems are reached through spiritual consciousness, health and happiness. Consultations daily 9 a. m. to 8 p. m. Me. 2726.

MOTOR TRAVEL 6

PRIVATE cars to all points daily. U. S. Travel Bureau, 1221 Pa. ave.; Met. 7411.

AUTOMOBILES for SALE 7

AUBURN—1929 model 120 custom built cabriolet; de luxe wire wheels; double mounted in fender wells; beautiful sport car; only $290, on terms. Nolan Motor Co., 1111 Eighteenth st. nw.

BUICK—1928 coach; beautiful car, runs A1; must sell; only $135. Nolan Motor Co., 1111 Eighteenth st. nw.

CHEVROLET—1930 de luxe sport coupe; rumble seat, solid metal top, custom wire wheels and all extras. Only $295, on terms. Mr. Burke, Nolan Motor Co., 1111 Eighteenth st. nw.

CHEVROLET—1931 sedan; just like new; fine tires; de luxe sedan; only $435, on terms. Nolan Motor Co., 1111 Eighteenth st. nw.

CHEVROLET 1928 sedan; still has many miles of transportation........ **$79**
DONOHOE-CHEVROLET, 1620 M St. NW.

DODGE 1928 standard six sedan; finish practically as good as new; has 4 new tires and the mechanical condition is fine. **$285**
USED CAR LOT, WISCONSIN MOTORS 29th and M Sts.

FORD—1931 de luxe sport roadster; taken from owner in perfect condition, who could not pay; resell for $289, on terms. Nolan Motor Co., 1111 Eighteenth st. nw.

FORD—1930 Tudor sedan; beautiful wine color; Goodyear tires, many extras; like new; only $225, on terms. Mr. Roper, Nolan Motor Co., 1111 Eighteenth st. nw.

FORD—1930 town sedan; fine condition; the unpaid notes amount to $269; can refinance, legal dept. Nolan Motor Co., 1111 Eighteenth st. nw.

FORD—Latest de luxe sedan; 6-window type, just like new; best of condition; sell on new-car terms, only $110 down; balance 12 months. Mr. Roper, Nolan Motor Co., 1111 Eighteenth st. nw.

FORD—1931 victoria sedan; smart car, elite type, custom built; just like new; former owner sent to Spain; must sell; only $359. Mr. Roper, Nolan Motor Co., 1111 Eighteenth st. nw.

FORD 1929 convertible coupe; finest upholstery; tires and motor are all in good shape. **$150**
USED CAR LOT, WISCONSIN MOTORS 29th and M Sts.

LINCOLN—1928 cabriolet; wine color, original paint, all chrome work; best buy in Washington; only $495, on terms. Mr. Roper, Nolan Motor Co., 1111 Eighteenth st. nw.

OLDSMOBILE 1931 de luxe convertible roadster; black and maroon finish; the car has but little mileage on it and perfect in every respect. **$645**
USED CAR LOT, WISCONSIN MOTORS 29th and M Sts.

PLYMOUTH 1930 Roadster, with rumble seat. A buy **$225**
GRAHAM MOTOR SALES, INC., 1526 14th St. NW.

PONTIAC 1930 sedan; beautiful black and cream; duco finish; like new; excellent mechanical condition throughout. **$395**
STANLEY H. HORNER, INC., 1015 14th St. NW. Nat'l 5800.

WANTED—AUTOMOBILES 13

WE BUY any make car; highest prices paid. See us before you sell. Auto Mart. Open evenings and Sundays. North 8127.
1333 14TH ST. N.W.

CASH FOR YOUR CAR

Without a doubt I pay highest price. If your car is not paid for, will pay your undue balance, give you the difference in cash. No delay. Drive to 1729 14th st. nw.
SEE MR. BARNES

HELP WANTED—FEMALE 17

COLORED GIRL (young), for general housework; three in family; plain cooking; good ironer; stay nights. Col. 8290.

HELP WANTED—MALE 18

BARBER—American, first-class, at once. 1353 Randolph st. nw.; 14th st. car.

BARBER wanted for Saturday; bring tools. 323 King st., Alexandria, Va.

BARBER—Only steady man need apply, between 10 a. m. and 4 p. m. Saturday or early next week. 2512 14th st. nw.

PLUMBER—First class, nonunion. Call at once. 1602 8th st. nw.

WANTED
WHITE CHAUFFEURS
WITH IDENTIFICATION
CARDS
TO DRIVE
DIAMOND CABS
APPLY MR. HIPSON
6 A. M. TO 6 P. M.
1ST AND M STS. N.E.

SITUATIONS—FEMALE 21

GENERAL housework and cooking, by refined colored girl; reference. Phone Atlantic 3127.

GIRL wants general housework or work of any kind; can stay nights; reference. Pot. 0853-J.

GIRL—Experienced; wants general housework or cooking; whole or part time; good refs. Potomac 2054.

VIRGINIA GIRL wishes any kind of work; good refs. Nannie Moon, 1225 4½ st. sw.

WIDOW, of good family, wants permanent, reliable position; light housekeeping; answer quickly, please. Mrs. D. Curtis, Marlboro, Md., Route 1.

SITUATIONS—MALE 22

AUTOMOTIVE service manager, salesman, filling station operator, brake and lubrication expert. Box 42, Washington Post.

SITUATIONS—MALE 22

HOUSEMAN—Exp. gardener, all-around man, German, good worker, needs work; best references. M. Steven, 411 4th st. nw.

SITUATIONS—Male—Female 23

GERMAN couple wishes positions, wife as cook, man as chauffeur and butler; first-class refs.; suburban or country. Box 43, Washington Post.

REAL ESTATE LOANS 27

FIRST AND SECOND TRUST LOANS.
C. F. WARING,
1416 F st. nw. NAtional 9172.

INSTRUCTION COURSES 29

Privite lessons, mathematics, sciences, languages. Cornell graduate. $1. Albert Jonas, 1406 Hopkins st. nw., near 20th and P sts.

MISCELLANEOUS for SALE 35

BABY GRAND—Have a beautiful small mahogany grand less than a year old. Want to sell at once; terms may be arranged. Box 33, Washington Post.

BICYCLES—Rollfast and other high-grade wheels; repairing. Hazleton Bicycle & Sporting Goods Co., 424 9th st. nw.

LIVING and bedroom furniture; exceptional condition and value. 1614 17th st. nw., Apt. 403.

MIRROR—Antique; mahogany and gold; suitable to go above sideboard or mantel; fine condition; beautiful. Met. 2282.

Steinway Grand, like new	$850
Knabe Grand, used 2 months	945
Windsor Grand, mahogany	225
Brenett and Brettz, like new	125

KITT'S, 1330 G St.

WANTED—MISCELLANEOUS 36

BOOKS BOUGHT—Bring them or phone ME. 5415. Pearlman's, 933 G st. nw.

PIANO WANTED—Small grand preferred; cash for the right piano at the right price. Box 34, Washington Post.

GOLD, SILVER, WATCHES

Diamonds and Old Jewelry needed for our mfg. dept. Full cash value paid. SELINGER'S, 818 F ST. NW.

ROOMS—FURNISHED 42

ARGONNE PLACE NW., 1648 (near 16th and Columbia road nw.)—Large front room next to bath; well furnished; price reasonable. Col. 9157-J.

ARIZONA HOTEL—310 C st. nw., block off Pa. ave.; neatly furnished rooms; lobby, 3 baths on each floor, shower bath, continuous hot water; $4 week up; transients 75c to $1.

ATTRACTIVE front room, southern exposure, private residence; convenient to car lines and bus; garage; references; $5 weekly. 2210 Kearney northeast. Potomac 1974-W.

ATTRACTIVE ROOM WITH PRIVATE bath; opens on balcony; in private residence; gentleman; references. Col. 0065.

B ST. NE., 506—2 rooms and kitchenette; large back porch; use of phone.

BELMONT RD. NW., 1816—1 block Col. rd.; very attractive rooms, single or double; a. m. i.; two car lines.

BEST residential section; delightful suite; large cor. bedroom (south and west); luxurious twin beds; cozy sitting room; priv. bath; electric grill; refs. Gentiles only. Em. 2763.

BILTMORE ST. NW., 1832—Apt. 24. Room, next to bath; near 18th st. and Columbia rd. Phone Adams 0652.

CALVERT ST. NW., 1855—Apt. 55. Convenient location; attractive single, double rms.; twin beds; semiprivate bath. Col. 8614.

CALVERT ST., 1902—Off 18th st. and Columbia rd. Front room, semi-p'v't bath; gentleman; reasonable. Columbia 1214-J.

CHEVY CHASE, MD.—406 Surrey st. Room with sleeping porch; detached home; breakfast if desired; garage. Wis. 4405.

CHEVY CHASE—3718 Jenifer. Front rm.; priv. bath; twin beds; half block Conn. ave.; board optional. Clev. 4944.

CHEVY CHASE—5211 Conn. ave. Single front room; cont. hot water; convenient cars, buses; $4 week. Cleve. 3662.

CHOICE APT.—3 rms., k., b.; entire 1st fl.; comfortable, clean, quiet; fireplace, piano; for 3 or 4 refin. adults; also exceptional rms. and suites; refs. 1626 17th st.

CLIFTON ST. NW., 1315, Apt. 34—Large airy rooms, with 2 ladies; next bath; privileges; piano; ½ block Central High; girls, ladies.

CONNECTICUT AVE., 2016—2 excellent rooms; private home; gentlemen. North 9484.

CONN. AVE., 2633—Highly desirable, well furnished; large front room; gentleman; garage; references. Col. 3437.

DOWNTOWN—Cozy studio apt.; top fl.; clean, quiet and private; a. m. i.; gar.; reas. to permanent guest; refs. 1633 Q.

DOWNTOWN—Comfort attrac. bedrm., and large r., k. b.; clean, quiet house; cont. h. w.; phone; refs. 1717 De Sales.

DOWNTOWN—Small room, $3.50; 2 rms., priv. bath; housekeeping. 1125 14th nw.

DOWNTOWN, 1305 R. I. NW.—Large front room, twin beds; $12.50 per month each person; other rooms, $15 and $18.

DUPONT CIRCLE (1320 19th st.)—Single or double rooms; hot-water heat; cont. hot water; phone; reas.

DUPONT CIRCLE, 1612 19th NW.—Modern, attractive front room for one or two persons; twin beds; hot water; gentlemen. Private home.

DUPONT CIRCLE—2138 O st. Large front rm.; twin beds; also single rm.; men; private family. Nor. 5321-W.

EYE ST. NW., 1539—Apt. 4. Large front room; also small room; cont. hot water; every convenience; reasonable.

EYE ST. NW., 631—Large attractive housekeeping room; $6 weekly; room and kitchenette, $8; clean, desirable house; continuous hot water.

F ST. NW., 2009—Near White House, Govt. bldgs. and George Wash. Univ.; single and double rooms with running water; garage.

F ST. NW., 2026—Beautiful front room; newly furnished; also room with inclosed sleeping porch; shower bath. Met. 5697.

FRANKLIN ST. NE., 1234—2 nicely furn. rms.; porch; for l. h. k.; 2d floor; adj. bath; near car and bus lines; reas.

FURNISHED rooms in nearby Va.; also light housekeeping if desired. 48 Westover st., Clarendon, Va.

GEORGETOWN—Two attractive rooms; one double with twin beds; also single room; board optional. Decatur 3209.

GRANT PL. NW., 920—Nice, clean sleeping rooms, from $3 to $5 weekly.

IROQUOIS, Apt. 503, 1410 M st. nw., downtown—Refined young man to share room; twin beds; refs. required.

MASS. AVE. NW., 1414—Single rooms and a part of double room; running water; in residential section downtown.

NEAR White House and Govt. depts.; Elizabeth Willard's Home of Refinement, 1907 G st. nw.; quiet, restful outside rooms, adj. baths; single and double; running water; scrupulously clean; $6, $7, $8 and $10 weekly; $25 up monthly; also room—private bath; splendid meals across street. Telephone Dist. 2309.

NEAR PARK ROAD, 1348 Oak; large, sunny, 2d floor; cont. hot water; private home, $18. Col. 1527-J.

NEAR Wardman Park Hotel; beautiful rm. for gentleman; all conveniences; adj. bath. Col. 6746 or Natl. 4619.

P ST. NW., 2026—Dupont Circle. Neat rm.; inner-spring mattresses; good heat; single; en suite; a. m. i.; $4. DE. 4389-J.

R. I. AVE., 152 (Scott Circle)—Attractive double room running bath; also vacancies; $15.00 month; students. Transients considered.

VALOIS APTS., 1330 Mass. ave. nw., Apt. 25—Nicely furnished 2-room apt.; also desirable furnished room.

THE DE SOTO—1300 Mass. ave., Apt. 4. Nicely furnished room; settled lady preferred.

3 BLOCKS George Washington Univ. (505 22d st.); single and double rooms; continuous hot water.

924 23D ST. NW.—Large front room; kitchen; l. h. k.; a. m. i.; everything supplied; $35 month. WE. 2137.

1242 12TH ST. NW.—Large front room, $4; small front room, $3; hall room, $2.50; men only.

1343 GIRARD ST. NW.—2 nicely furnished 2d-floor connecting rooms, single or en suite; con. hot water, unlimited phone.

1418 PERRY PLACE NW.—2 front rooms; singly or together; adult family of 2; convenient to car and bus lines. Ad. 4354.

1410 M ST. NW., Apt. 405—Attractively furnished room, refined surroundings; a. m. i.; easy walking distance of downtown.

1515 L ST. NW.—Nice, clean, cheerful rooms; single, $3-$4; l. h. k., $6.50-$7 weekly.

1707 HOBART ST. NW.—Large front rm.; cont. hot water; meals optional; private family; gentlemen. Adams 4503.

1727 QUE ST. NW.—Large, bright, 2d-floor; adj. a semiprivate bath; garage; small private family.

1814 BELMONT RD. (near 18th and Columbia rd.)—Attractive bedroom; also one l. h. k. room with porch; $20 and $27.50.

1846 16TH ST. NW.—Room, next to bath; cont. h. w., $15; also front rm.; single or twin beds; reas.; gentlemen.

19TH ST., 1813—Beautifully furn. room; 5 windows; terms; also single room; $4.50 week; housekeeping. Pot. 5132.

2510 ONTARIO ROAD—Front room, twin beds, kitchen; basement room, private entrance, kitchen; $4 week. Col. 4675.

2620 GARFIELD ST.—Near Wardman Park Hotel. Attractive single and double room; gentlemen; garage.

2725 13TH ST. NW.—Beautiful bedroom; 2d-floor front; inst. hot water; semiprivate bath; garage; $30. Ad. 3615.

2729 ONTARIO RD.—Double and single front rooms, on second floor; very reasonable; unlimited phone. Apply 1744 Columbia Cafe.

STRANGE AS IT SEEMS —By John Hix

THE very fact that Babe Ruth has played in nine world series is in itself a record. During those games the Babe set or tied 24 other series records—two of them as a pitcher. One pitching record was established in the series of 1916 and 1918, when he pitched 29 consecutive innings without allowing a run. He also pitched and won the longest game in series play. His other series records center around his ability at bat—except one, where he set a record for having been fanned 27 times in world series games.

Among the other series records held by Ruth are: Batting five times over .300; setting an all-time series batting record of .625 in 1928; getting 31 runs in series play; 9 runs in one series; 4 runs in one game; batting in 27 runs during world series games; twice making 3 home runs in one game; 4 homers in one series (tied by Gehrig in 1928); 13 homers in series career; 12 bases in one game; 29 times walked, 11 times in one series, and 6 times on a championship team.

• • • •

In the world's classic of baseball, when the champions of the two big leagues meet for their annual play-off, every pitcher in the series dreams of pitching a no-hit game. The nearest approach to the no-hit game so far has been two-hit games, an honor held jointly by several pitchers.

• • • •

Rabbit fur is treated and sold under 86 different trade names. One of them is French sable.

The John Hix "Strange as It Seems" cartoon is being shown in color motion pictures at RKO-Keith's Theater this week.

Colors give added realism to strange things and happenings illustrated by John Hix on a full page in The Sunday Post.

ROOMS—FURNISHED 42

3512 10TH ST. NW.—Well-furnished housekeeping rooms, one, two or three; reasonable. Adams 6950-W.

5019 42D ST. NW.—Nicely furn. rooms; single or double; near Bureau Standards; on car and bus lines; reasonable.

TWO FRONT ROOMS.
Dupont Circle, 2119 O st. nw., walking distance. Po. 4081.

MERRILL MANSIONS,
1361 Fairmont st. nw., top of hill; 14th st. car lines; nice suites; bath, kitchenette; $10-$18 wk.; rms., $7-$10 wk.; day rates.

OPPOSITE KENESAW APTS.
3053 16th st. nw.; private home; large, double front room; private bath; men.

NO CAR FARE
903 13TH ST. N.W.
Extra large room with running water; two beds, $4 each; single room, $3.50.

Live at the Hotel Harrington and Walk to Work
Eleventh & E Sts. N. W.
Single rooms and bath, $10.00 to $15.00 weekly.
Double rooms and bath, twin beds, $15.00 to $20.00 weekly.
These rates made only to guests remaining at least four consecutive weeks. Come in and let us show you the most homelike hotel right in the heart of the city.
Restaurant Prices Reduced:
Breakfast from 25 to 50 cents
Luncheon from 40 to 65 cents
Dinner, 75 cents to $1.00

ROOMS and BOARD 45

ADAMS MILL RD., 3215—Two well-furn. double or single rms.; good meals; light, heat, hot water; garage; gentlemen. Col. 7410.

ATTRACTIVE rooms; for persons desiring a real home; every comfort; private bath (shower); excellent meals; walking distance. 1020 16th st. nw.

BILTMORE ST. NW., 1824—Lovely rooms; single; double; beautiful home for refined persons; excellent meals; refs.

BROWNSTONE TERRACE, 1838 Connecticut ave. nw.—Most convenient location; attractive single and double rooms; twin beds; semiprivate baths; refined surroundings; excellent meals; reasonable rates. North 8742.

DELIGHTFUL front room for employed couple of 2 men; cont. hot water; telephone; homelike meals. 1116 E st. ne.

F ST. NW., 1744—Extra-large attractive rooms; newly furn.; suitable for 2; excellent meals; very reasonable.

LARGE 2d floor front room; excellent meals; near all departments and schools. 1817 F st. nw. Reasonable rates.

LIVE on a beautiful estate, 7 miles north of White House; clean, bright rooms; homelike meals; pleasant company; indoor and outdoor recreations; rates $30 monthly. Free transportation. Carroll Springs Inn, Forest Glen, Md.

M ST. NW., 1709—Room and board; walking distance; comfortable home; Southern family; automatic heat hot water; telephone.

R. NEAR CONN. AVE.—Attractive room for 2; very comfortable and convenient; congenial young people; homelike, good cooking; $30 each monthly. Dec. 4455.

R. I. AVE. NW., 1467—Large front room, facing R. I. ave.; 2 nice ones; 2d floor; semipriv. bath; delicious meals; $35 up.

RHODE ISLAND AVE. NW., 1503—Excellent room and board; twin beds; refined home for business people; reasonable rates. North 1028.

SCOTT HALL, THE HOUSE BEAUTIFUL. Attractive rooms and delicious meals; rates reas. 1515 Mass. ave. nw.

SCOTT INN, 1331-37 K st.—Adj. Hamilton Hotel; heart of city; lovely rooms, running water; excellent meals; reas.

SONATA CLUB—Truly beautiful double or single rooms; studio style; comfortable chairs, desks; well lighted for students; home-cooked meals, Southern style; reasonable rates; home atmosphere; special entertaining privileges. 1322 19th st. nw.

THE ROSE INN (1309 17th st. nw.)—Room, with or without board; double room, with private bath. Dec. 0691.

1222 R. I. AVE. NE.—Nice, bright room; private family; cont. hot water; shower; meals optional; 2 gentlemen. Dec. 5764.

1523 16TH—Beautiful, modern home; charming heated sleeping porch; well fur.; double, single; delightful meals; $35, $50 month.

1800 19TH ST. NW., near Connecticut—Large sunny rooms, all outside, newly furnished; $35 to $60, including excellent table service.

1844 MINTWOOD PL. NW.—Large front rm., attractively furnished, lovely home; twin beds; excellent table. Col. 8119.

1934 CONN. AVE.—Single, double rooms; plenty baths; shower; best home-cooked food; home privileges; $35-$40.

20TH ST. NW., 2306—Single or en suite; porches; attractive dining room; excellent food; efficient service; transients; table board. Potomac 2826.

1851-1855 WYOMING AVE. NW.
Live in beautiful home in exclusive, convenient neighborhood; excellent meals, lovely single and double rooms; dances, card parties; spacious living rooms; privileges; rates, $35-$50. Col. 6307.

ROOMS and BOARD 45

19TH ST. NW., 3105—Overlooking park. Comfortably furn. 2d-story front rm.; 2 adults; excellent table board. Ad. 5673.

ROMEO CLUB DINING ROOM.
1515 R. I. ave. nw.; home-cooked meals served family style; board and room, $8 wk.; delicious eve. dinners, 50c. Dec. 6474.

CLUB FAUNTLEROY
1772 Mass. ave. nw. Attractive newly furnished, well-kept rooms; congenial young girls; every home convenience; excellent meals and service. North 7967.

APARTMENTS—Furnished 50

ATTRACTIVELY furn. 5-rm., 2-bath apt.; large porch, reception hall; gas and electricity included; rent, $135; desirable location. Phone Col. 5668.

DE SALES ST. NW., 1719—Opposite Mayflower; 3d-fl. front bedroom, dining rm., kitchenette, private bath; hot-water heat, electricity, gas included; $50 mo.; no linens; adults.

DESIRABLE, sunny 6 rooms, bath; open fireplace; available Oct. 1. Apply Apt. 3, 1213 17th nw., Mon., Tues., Wed., 10 to 12, 5 to 6.

EYE ST. NW., 1800—3 rms., kit., bath; $100 mo.; gas, electricity, refrigeration included. Metr. 2391.

LATIN QUARTER APT.—Living rm., 18x24; 3 exposures; wood fireplace; dressing rm., bath, dining rm., kitchenette; Frigid. Maison d'Art, 1741 R. I. ave. nw.

NORTHUMBERLAND—5 large rooms, kitchen, bath; 6th floor; 3 exposures; attractively furnished. Call Mgr., North 3280.

THE BERLIN APTS.—7 Logan Circle. Attractive, outside; 2-rm., kitchen, bath apt.; comp. furn.; modern; h.-w. h.; adults; reas.; downtown. DE. 4030-J.

1115 K ST. NW.—Three rooms and kitchenette; gas, electricity, steam heat; linens, dishes, silver; recently decorated; $40.

1229 MASS. AVE. NW.—2 rooms and bath; gas and elec. furnished; also single rm.; privilege of laundering.

WE PLACE YOU FREE.
Furn. and unfurn. apts. and houses.
NATIONAL RENTAL SERVICE.
1427 Eye St. NW. District 6768.

APARTMENTS—Unfurnished 51

VELDA, 1216 10th nw., Apt. 201—Close in; 1 and 2 room, kitchen, bath apts.; $32.50-$42.50; Frigidaire house current; elevator service. Res. Mgr., Met. 2871.

16TH ST., 3615—2 rm., kitchen and bath; Frigidaire, modern, large lawn; near bus and cars. $55. (Entrance 1575 Spring pl.)

1915 14TH ST. N.W.
Desirable 5 and 6 room and bath apartments; elevator service; $45 to $65.
GEORGE F. HANE,
1422 "F" St. N.W. Nat'l 3964.

BEACON APARTMENTS,
1801 Calvert st. nw.
Desirable apartment NOW AVAILBALE. See Manager, Apartment 41.

$35.50. ST. DENNIS, 1636 Kenyon St. N.W. Fireproof building, Mount Pleasant. Free Frigidaire. 1 room, kitchen, bath and dressing room with Murphy bed, and 2 rooms, kitchen, bath and porch, $48.50. Res. Mgr., Apt. 8.
J. C. WEEDON CO.
1727 K St. N.W. Met. 3011

$37.50. THE WILSON, 412 First St. S.E.—Adjacent to House and Senate Office Buildings and Library of Congress. Modern, well-equipped apartments, featuring pantries and porches. 2 rooms, kitchen and bath apartment, in excellent condition, now available.
C. A. SNOW CO.
710 8th St. N.W. Nat. 1921

$40 THE RAYMOND, 814-16 22d St. N.W. Apartment of 3 rooms, kitchenette and bath.
BLISS PROPERTIES
Adams 8464 or Linc. 1860

DAVENPORT TERRACE
4800 Connecticut Ave.
If reduced housing costs are imperative to you, inquire into our vacancies.
1 room, kitchen and bath...... **$42.50** And Up
2 rooms, kitchen and bath... **$55.00** And Up
3 rooms, kitchen and bath... **$70.00** And Up
Sunshine, fresh air and the sand pile provide a haven of delight for the kiddies. Graded school across the street; junior high school 2 blocks away.
FRIGIDAIRE ON HOUSE CURRENT
EMerson 1912

APARTMENTS—Unfurnished 51

Washington's Newest and Most Modern Hotel Apartment
WITHIN WALKING DISTANCE OF GOVERNMENT DEPTS.
CONNECTICUT AVE. AT DUPONT CIRCLE
Rentals reduced for duration of Government Furlough Plan.

1 Room and bath	$35 up
2 Rooms and bath	$55 up
3 rooms and 2 baths	$98 up
2 Rooms and Bath with service pantry	$58 up
3 Rooms and 2 Baths with service pantry	$100 up

NO CHARGE for Electricity.
No Phone Service Charge.
HOTEL DESK—24-HR. SERVICE.
MAID SERVICE AVAILABLE
Hourly or By Month.
ROOM SERVICE AVAILABLE
With Meals If Desired
Brilliant, sun-penetrated rooms. Suites with wood-burning fireplaces. Full tiled baths with tub and shower and running ice water. Concealed radiation. Westinghouse automatic refrigerators in service pantries.
DELIGHTFUL ROOF LOUNGE
Drawing room, stateroom and bath on upper deck.
Hotel Accommodations
OPEN FOR INSPECTION
9 A. M. to 9 P. M.
Owner Management
Decatur 6201

The Boulevard
2121 New York Av. N.W.
If your rent MUST be reduced to meet the new Government wage scale—Be Sure to See These Apartments:
1 room, kitchen and bath **$50.00** And Up
2 rooms, kitchen and bath **$61.00** And Up
3 rooms, kitchen and bath **$70.00** And Up
Within easy walking distance of Government Departments.
Lights and Refrigeration on House Current.
NAtional 6850

$45 THE SUSQUEHANNA, 1430 W St. N.W.—Modern building, adjacent to Meridian Park, close to schools, churches and shops, between car and bus lines. 4 rooms, kitchen and bath apartment, in perfect condition now available.
C. A. SNOW CO.
710 8th St. N.W. Nat. 1921

$47.50. CAMBRIA-MAJESTIC, 1324-26 Euclid St. N.W. Convenient to shops, schools and churches, in the best Northwest residential section. Modern, well-equipped building, with porches. 3 rooms, kitchen and bath apartment now available.
C. A. SNOW CO.
710 8th St. N.W. Nat. 1921

$55 WINTON-STANLEY, 1409-11 Harvard St. N.W.—At the top of Sixteenth St. Hill. Ideal location, close to churches, shops, schools and theaters. Cool, airy, apartment consisting of 4 rooms, kitchen, bath and porch; ready for occupancy.
C. A. SNOW CO.
710 8th St. N.W. Nat. 1921

APARTMENTS—Unfurnished 51 APARTMENTS—Unfurnished 51

The Argonne

The Argonne provides also a luxuriously appointed lobby for your social needs, a garden for your children, a garage for your car, a well-equipped newsstand, maid, valet and laundry service.

Topping fashionable Sixteenth street, with its balconied windows offering the full panorama of beautiful Washington and a glimpse of the historic Virginia hills, is the ideal apartment for the discriminating tenant who demands and appreciates distinctive surroundings, unexcelled service and the ultimate word in modern equipment.

A courteous management will assist you in selecting an apartment to meet your needs, whether it be one room and bath, nonhousekeeping or five rooms and two baths, with fully equipped kitchen.

Sixteenth at Columbia Road

2001 Sixteenth Street

Several Exceptionally Desirable Apartments of three and four rooms, kitchen and bath are now available in this building.

The MONTANA

Half a block from Connecticut avenue and just around the corner from the fashionable Mayflower Hotel—

this modern, finely-equipped building specializes in one room and bath, nonhousekeeping — the ideal apartment for the office worker who wishes to be within walking distance of downtown. There are, also, larger apartments available at the moment with kitchen. All rentals are surprisingly moderate.

1726 M ST. N.W.

Other desirable features of The Montana are electrical refrigeration and 24-hour elevator and switchboard service.
PHONE DISTRICT 8781

Cathedral Mansions
3000 & 3100 Conn. Ave.
Apartments Priced to Meet Present Rental Conditions
1 room, kitchen and bath **$45.00** and up
2 rooms, kitchen and bath **$57.00** and up
3 rooms, kitchen and bath **$80.00** and up
Large Rooms—Plenty of Closet Space
Light and Refrigeration on House Current
ADams 4800

THE BRIARCLIFF
1862 Mintwood Pl. N.W.
Convenient, Quiet Location. Three Exposures—Electric Refrigeration.
4 rooms, kit., hall and bath... $90.00

THE LELAND
2012 O Street N.W.
One Block South of Dupont Circle. Electric Refrigeration.
2 rooms and bath...$32.50 and $35.00
2 rooms, kit and bath..........$52.50
3 rooms, kit. and bath..........$57.50

American Security & Trust Company
Real Estate Dept.
15th and Pa. Ave. N.W. Na. 4815.

THE VAN CORTLANDT,
2 rooms, kitchen, bath, hall, $45.00. Five large outside rooms, hall and bath; including Frigidaire. $75.00.
Yearly Lease. Adults Only.
See Manager, Apt. B, or Ring for Janitor.
1417 BELMONT ST. NW.

DESIRABLE downtown apartments, three and four rooms and bath. Low rent. Inquire Henry Salus, 920 New York ave. nw.

Furnished or Unfurnished 52

A BEAUTIFUL front apt., high elevation; living room, bedroom, kitchen, dinette, large foyer and shower bath; elec. refrig. 3218 Wisconsin ave.

OFFICES—STUDIOS for Rent 55

TO SHARE office in Investment Bldg.; telephone and secretarial service; $30 monthly. Telephone Nat. 9093.

HOUSES—Rent—Unfurnished 58

CHEVY CHASE, D. C.—Corner, private drive; beautiful shrubbery, center-hall brick; 6 large rooms, 2 ba., lg. veranda; garage; will make interior over new, allowing you to select paper. Clev. 4733.

RENTALS—Out of Town 63

WEBSTER ST., 1624—Direct from owner; 8 rooms, 2 baths; in Sacred Heart Parish; detached; double garage; in fine condition; at a great sacrifice.

HOUSES for SALE 68

Washington Post
1932 MODEL HOME
5727 3d Pl. N.W.
Completely Furnished
THE BEST BUILT AND BEST FINISHED NEW HOUSES OF THE YEAR
SOLID BRICK WITH 2 BATHS & RECREATION ROOM
$9,250—$10,500—$11,750
OPEN DAILY UNTIL 9
Owned, Built and For Sale by
BOSS & PHELPS
1417 K St.

AUTOMOBILES for SALE 7 AUTOMOBILES for SALE 7

GOING UP . . .

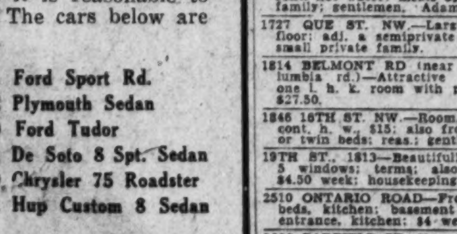

Business surveys show that in many lines, prices have already advanced. There is no article of merchandise containing so many kinds of material as the automobile. If other lines advance it is reasonable to suppose motor car prices will. The cars below are priced for immediate sale.

1932 Plymouth Coupe	1931 Ford Sport Rd.
1931 Chrysler 8 Rd.	1932 Plymouth Sedan
1928 La Salle Conv. Coupe	1930 Ford Tudor
1929 Chevrolet Coupe	1931 De Soto 8 Spt. Sedan
1931 Buick 67 Sedan	1929 Chrysler 75 Roadster
1930 Ford Coupe	1931 Hup Custom 8 Sedan

H. B. Leary, Jr. & Bros.
Chrysler Distributors
1321-23 14th North 6826

The Washington Post. SEPTEMBER 24, 1932

RAINSTORM CAUSES TRAFFIC TIE-UPS AS MERCURY PLUNGES

Several Trees Uprooted as Downpour Is Accompanied by 30-Mile Wind.

Driven by a 30-mile-an-hour wind, a heavy equinoctial rain broke through glowering clouds yesterday afternoon, causing a sharp temperature drop as the first day of autumn began to fade.

Several large trees were blown down in different sections of the city, providing impediments for late afternoon traffic. Fire apparatus worked for fifteen minutes moving a tree that toppled across the roadway at Tenth and K streets northwest, tying up the vehicular stream. No damage was caused.

Traffic Jams Reported.

Accompanied by considerable electrical display and several reverberating thunderclaps, the shower tapered off to a steady drizzle. A number of minor traffic jams were reported as motorists made their way cautiously along wet streets. Special police details were rushed to strategic points to keep traffic moving.

The main shower came just after 4 o'clock, although rain began to fall an hour before. Early last night Weather Bureau officials estimated the rainfall as 1.54 inches.

Mercury Falls.

The temperature dropped to 76 at 4 o'clock from a day's high at 84 and at 6 o'clock had declined to 67. It was expected to show a slight further descent as the night progressed.

Motorists caught by the storm flooded the American Automobile Association for a short while with calls for help in starting wet motors. The automobile organization estimated it handled 250 calls within the space of an hour and a half.

Autumn was officially ushered in at 1:48 a. m. yesterday morning, and before the storm clouds gathered it appeared that summer was striving to keep its place on the calendar longer than is allotted it.

Man, 70, Gravely Hurt By Auto; Boy Arrested

Harry Kolodin, 70 years old, of 1008 I street northeast, suffered a possible fracture of the skull last night when knocked down by an automobile as he crossed the street near Fifteenth and H streets northeast.

Police said the elderly man was struck by the machine of Mike Bluzzese, 17 years old, of Capitol Heights, Md. Bluzzese was taken to the Ninth Precinct Station, charged with reckless driving and released under a bond of $500.

Woman Ends 33 Years In Government Service

After 33 years Government service, Miss Margaret S. Cartan, of the United States Tariff Commission staff, retired yesterday. She was presented with a wrist watch and purse of gold by fellow workers at a luncheon tendered her.

Miss Cartan, who was born in Wisconsin, entered the Bureau of Census in 1899. She began service with the Tariff Commission in 1922, after serving with several other Government departments. She lives at the Continental Hotel.

Chimney Bird Was Cricket Above Hearth

When a bird isn't a bird, what is it? This perplexing problem in ornithology was successfully solved yesterday afternoon by Patrolman Victor Mastropaolo, of the Sixth Precinct, who was sent to the home of Walter O. Allen, 5907 Seventh street northwest, to liberate "a bird caught in the chimney."

After much labor and perspiring, the policeman emerged from the small chimney flue with a large black cricket in his hand.

"When a bird isn't a bird," he said, "it's a cricket."

CHEST FORMS UNIT TO COMBAT CRITICS

"Advance Guard" to Spread Authentic Data on Charity Work.

To combat the "usual array of misinformation" regarding the Community Chest "prevalent at every campaign time," plans are being made by the executive council of the Chest to form an "Advance Guard" to be composed of groups who will spread authentic information.

H. S. Fitz, captain of the guard, outlined plans for formation of the "Advance Guard" at a meeting of executive council yesterday at the Y. W. C. A. Each executive was asked to enlist the services of all staff members of his own agency in the movement.

Mr. Fritz stressed the desirability of reading newspapers for information on Community Chest organizations and of studying those organizations at first hand.

The "Advance Guard" in cooperation with the Chest speakers' bureau, will also arrange to furnish speakers for any group desiring information in regard to welfare activities.

Members of the "Advance Guard" will wear lapel buttons, indicating their connection. They will be expected at all times to challenge unfair criticism of the Chest.

Hotel Proprietor, 83, Denies Liquor Charge

Joseph Schladt, 83-year-old hotel proprietor on Wisconsin avenue, pleaded not guilty yesterday in Police Court at a preliminary hearing on a charge of possession of liquor.

The elderly proprietor was arrested by police after a secret agent is alleged to have purchased a small amount of liquor from Schladt, who had operated his hotel uninterruptedly for 50 years.

Police Asked to Search For High School Pupil

Police yesterday were asked to look for Donald J. Walker, 16-year-old Western High School student, who left his home at 2216 Tunlaw road yesterday morning, and has not been seen since.

The boy's father, Arthur Walker, said that his son had no money when he left home, and that as far as he knew the boy had no extra clothing. School officials said that he did not attend classes yesterday.

GASOLINE PRICE CUT 3.2 CENTS A GALLON BY MAJOR CONCERNS

Oversupply and Competition Held Cause of Drastic Reduction.

Gasoline prices were cut 3.2 cents per gallon yesterday by all major wholesalers in this area and the motor fuel was being retailed at 14.2 per gallon for straight "gas" yesterday and 17.2 for the high-test variety.

American Oil Co. high-test gasoline, which was also cut 3.2 cents a gallon, was selling at 19.2 cents per gallon, this type of motor fuel having been retailed previously at 22.4 cents.

Large distributors announced expectations that independent dealers would fall in line with the price cut. Among the major companies slashing prices were Standard Oil Co. of New Jersey, the Texas Co., the Sun Oil Co., the American Oil Co. and a number of other important wholesalers.

Slash Termed Drastic.

The cut was the most drastic in thirteen years, gasoline company officials said.

In a formal statement, the Standard Oil Co. of New Jersey explained the reductions were made necessary "by conditions of oversupply and widespread price cutting." The marketing area of the latter company embraces New Jersey, Virginia, West Virginia, Maryland, District of Columbia, North and South Carolina.

Another factor involved in the gasoline price reduction was the probable oversupply existing because of large importations before the gasoline tariff of 2½ cents a gallon went into effect last June 21.

Spot Tank Car Prices.

The Standard Oil Co. of New Jersey also announced that spot tank car prices of regular gasoline are, 6 cents a gallon f. o. b., Bayonne, Bayway, Baltimore, Sewells Point, Va.; Wilmington, and Charleston, S. C., and 6.5 cents a gallon at Parkersburg, W. Va.

Recent low tank car prices of gasoline, with a spread between this rate and the retail rate of sometimes as much as 8 cents, are believed by oil men to have encouraged price cutting by independent distributors and the reduction of the larger concerns is believed to be a move to combat this situation.

It was explained yesterday that the actual retail price of gas is now only 11.2 cents per gallon, there being a 1 cent Federal tax and a 2 cent District tax on each gallon.

Robbers Take $6 In Shower Holdup

Under Cover of Downpour, Two Youths Loot Till at Pistol Point.

Using the storm yesterday afternoon to camouflage their movements, two young men held up the manager of a Palace laundry office at 1707 Connecticut avenue and escaped through a downpour of rain with $6.

Mrs. Nora Osborne, of 1930 Eighteenth street, who was alone in the shop, told police that the men waited outside until a customer had gone. They entered then and while one of them covered her with a gun, the other looted the till.

Both bandits were young, Mrs. Osborne said. One of them wore a light cap and the other a felt hat. They were wearing raincoats.

Alleged Victim of Auto Sues Father of Driver

Henry C. Selzer, a barber, of 1308 Connecticut avenue, yesterday brought suit in District Supreme Court against Joseph Ottenstein, 3712 Livingston street northwest, for $25,000 damages. The suit charged that Stanley K. Ottenstein, 19-year-old son of the defendant, had carelessly operated his father's automobile and had struck Mr. Selzer.

The suit alleges that Mr. Selzer was walking across Connecticut avenue and I street when the machine operated by the younger Selzer and owned by his father, ran into him, causing severe injuries. The accident happened March 5 last.

Bridge Leap Scare Proves False Alarm

The report of a woman leaping from the P Street Bridge near Twenty-second street northwest, last night sent police cars, an ambulance and the Fire Department Rescue Squad scurrying to the scene.

For more than half an hour the muddy waters of Rock Creek flowing beneath the span were searched for the victim's body. Hundreds of persons gathered and traffic was at a standstill.

In the Third Police Precinct Station sat Jefferson Coles, of 1328 Twenty-second street northwest. It was his wife, Dorothy, who was said to have jumped from the bridge, and it was he who had called police.

Back at the span a woman pushed her way through the crowd and approached a policeman. She informed him that she was the one for whom the search was being conducted.

The couple was detained at the station for questioning and later released.

All Used-Car Dealers Must Obtain Licenses

Automobile dealers who take second-hand cars in trade and dispose of them are second-hand dealers under the terms of the District license act and are thereby liable to prosecution unless they obtain proper licenses upon payment of $50, Corporation Counsel William W. Bride yesterday informed the Commissioners.

A previous ruling by the Commissioners on October 13, 1931, that such automobile dealers need no second-hand dealers' licenses "was without authority of law," Mr. Bride declared.

Commissioners Request PulaskiCommemoration

The District Commissioners yesterday issued a proclamation calling upon Washingtonians to observe October 11 in memory of the death of Brig. Gen. Casimir Pulaski, Polish patriot, killed during the Revolutionary War while defending Savannah, Ga.

As a part of the George Washington Bicentennial celebration, the United States flag is to be displayed appropriately on all municipal buildings, and school authorities and churches are asked to hold suitable exercises.

ABOUT THE SHOWSHOPS

With NELSON B. BELL

TO those who think that because comedians are funny they must necessarily lead a gay and perpetually irresponsible life, it will no doubt come as a surprise that Olsen and Johnson, for example, work like horses originating and perfecting the material that panics audiences in theaters and sitting before loudspeakers.

A great deal of their material, I imagine, they do not originate but buy over the counter by the yard. Which does not at all mean that they do not still work like horses! Close observers attending the Earle this week, where these aptly termed "maniacs of monkey 'business'" are furnishing the stage portion of the bill with their "Atrocities of 1932" will be able to note for themselves whether Olsen and Johnson are on a joyride or really working up there on that stage. I made up my own mind about it years ago.

It was back in the old days when B. F. Keith's was in its heyday as one of the country's ace two-a-day houses and on the corner stood what they say must not come back, when it was impressed upon me the way these boys labor at their business of manufacturing laughter. Their skit that season was one in which Mr. Olsen, unless it is Mr. Johnson, was supposed to be late and finally came dashing in from the front of the house and did most of his clowning out there in the aisles. A great deal of it he happened to do right beside my aisle seat. And did he work! I mean WORK.

If you have ever stood beside a dynamo you have a rough idea. Nervous energy exuded from Mr. Johnson, unless it was Mr. Olsen, to a degree that made it wholly understandable why a 20-minute act left him limp as a dishrag and just about as wet. The implication is meant to be not that he was "all wet," as the saying goes, but that he splattered perspiration about him like a lawn sprinkler on a rampage.

So, in case you have wondered why actors always speak of having "worked" with so-and-so, or in this theater or that, or in this production or that, instead of "played," it is because that is precisely what they do—WORK! And don't let anyone tell you different.

Speaking of past events in the theater, those who attended the congressional preview of "Cimarron" at RKO-Keith's many months ago, will probably remember that the exotic and vivid Miss Estelle Taylor, in a brief stage experience, bespoke the distinguished audience's kindly interest in the performance of Miss Irene Dunne in the role of Sabra Cravat. Miss Taylor pointed out that Miss Dunne was making her screen debut in the part, and that it was an assignment of formidable dimensions. Miss Dunne's portrayal of the character, of course, immediately became the subject of enthusiastic encomiums and pulsating panygrics throughout the Nation.

But what I am leading up to—I hope—is that fine as Irene Dunne's impersonation of Sabra was, it gave no hint of such consummate art as she now, two years later, brings to the role of Ray Schmidt in "Back Street," current at the Rialto, proudly reopened after months of darkness.

By the naturalness, fine intelligence and sympathetic discernment of her work, Miss Dunne makes Ray a definite, charming and infinitely pathetic personality, more real, more believable and more wholesome than she was frequently made to appear in Fannie Hurst's sometimes tawdry story.

Miss Dunne no longer may be omitted from the list of our foremost actresses.

So quick has been the grapevine intelligence that "Back Street"—to which John Boles also contributes generously—is an admirable picture that overflow patronage was attracted to the Rialto as early as yesterday's first performance. A box-office line that extended down Ninth street and around the corner into G awaited the opening of the theater, and at the end of the first show a lobby lockout was patiently waiting for seats—recalling those remote days of 1918, when the house was new and led the town in popularity.

The suspicion is beginning to creep upon me that those ostensibly interested persons who were so anxious to have their jottings find their way into print, got their wires seriously crossed as to where the Mesdames Louise Thaden and Frances Marsalis, of "Flying Boudoir" fame, would be during their visit to Washington, and when!

Word finds its way across the water, and reference is not made to that which is falling in torrents outside the window as this is written of a rainy Friday afternoon, that Emlyn Williams, a young English actor, who once was seen in America in a very small part in Mr. James Fagan's "And So to Bed," and who since has established a place for himself on the London stage, has been engaged by Guthrie McClintic to act in New York the role he played in the London production of the late Edgar Wallace's "The Case of the Frightened Lady."

Williams was in the cast of "On the Spot," another Wallace play, and recently has appeared in "Etienne." He also is the author of a successful drama, "A Murder Has Been Arranged," which was produced in St. James Theater, London, and of another play, "Port Said," recently done in the British metropolis.

How he must annoy that indefatigable Nemesis of the alien actor, Congressman Dickstein, busiest of the professional keeper-outers!

Short jolts from a tour of the play places: The supporting ensemble with Sally Eilers, Ben Lyon and Ginger Rogers in "Hat Check Girl," bristling with such personalities as Richard Carle, Helen Chandler, Richard Tucker, Joyce Compton, Arthur Housman and Eulalie Jensen, although their names are not even mentioned . . . Betty Blythe, once a star, similarly doing a meager "bit" in "Back Street" . . . Trying to look in on the dancing at "Arabian Nights," Meyer Davis' new establishment under the Earle, on a Thursday night, when dancing there is only Wednesday, Saturday and Sunday evenings . . . Jim Barton's progressive souse on the stage bill at Loew's Fox, in which he begins slightly jingled and winds up magnificently swackled . . . The triple-time hoofing of the same artist in the same spot . . . The newsreel shot showing Al Smith dropping polls of thought while peddling the old erl as editor of the New Outlook . . . A load of the troupe with Olsen and Johnson at the Earle . . . May Robson's acid-and-iron mother-in-law in "Strange Interlude" . . . The brown boys' "Harlem Fantasy" singing, so the customers can sit back and relax during the prison camp scenes, in "Hell's Highway" . . . Louise Fazenda's funny falls in "Union Wages," the Rialto's comedy . . . Borrah Minevitch's musicianship and Irene Bordoni's paprika . . . The murderous impulses inspired by that wad of gum about the size of a cantaloupe picked up on a perfectly good sport shoe . . . Or maybe it wasn't such a good sport, after all!

The gum was probably dropped by the wriggly young woman sitting directly in front!

Former Follies Beauty Jailed as Disorderly

A former Follies beauty, Anna E. Neibel, is in the District Jail serving a short sentence for disorderly conduct. Miss Neibel is the wife of Ray McIntyre, once a sailor in the United States Navy.

She was arrested on a warrant which her mother secured, and was placed on probation. When she returned to her home and found the door locked she went to the House of Detention to stay for the evening. There she quarreled with a woman inmate, and was taken to the District Jail. Miss Neibel once sued Manuel Herrick, a representative from Oklahoma for $50,000 for breach of promise.

FILM TIME TABLES

Feature pictures are presented on the following schedule at the theaters named:

Rialto—John Boles and Irene Dunne in "Back Street," 11:34 a. m., 1:39, 3:44, 5:48, 7:53 and 10 p. m.

Loew's Fox—"Hat Check Girl," at 11:15 a. m., 1:40, 4:35, 7:30 and 10:05 p. m. Stage shows at 12:35, 3:30, 6:25 and 9 p. m.

Earle—"The Night Mayor" at 11:10 a. m., 1:50, 4:40, 7:40 and 10:30 p. m. Stage shows at 12:30, 3:20, 6:20 and 9:10 p. m.

RKO-Keith's—"Hell's Highway," at 11 a. m., 12:37, 2:21, 4:05, 5:40, 7:51 and 9:53 p. m.

Columbia—"Drifting Souls," at 11:15 a. m., 1, 2:50, 4:35, 6:25, 8:15 and 10 p. m.

Metropolitan—"Blessed Event," at 11:38 a. m., 1:36, 3:34, 5:32, 7:30 and 9:29 p. m.

Palace—"Grand Hotel," at 11 a. m., 1, 3:10, 5:20, 7:30 and 9:35 p. m.

Tivoli—"Make Me a Star," at 2, 3:55, 5:55, 7:40 and 9:30 p. m.

Ambassador—"Speak Easily," at 2, 4, 6, 7:50 and 9:35 p. m.

Woman Hurt in Cab Collision.

A woman passenger was painfully injured yesterday afternoon when the cab in which she was riding was struck by another car at Seventh street and New York avenue. The woman, Mrs. Helen Wilson, of the Fairfax Hotel, Twenty-first street and Massachusetts avenue, was admitted to Emergency Hospital suffering from a sprained back and shock.

WASHINGTON AREA REGIONAL TRAFFIC STUDY COMPLETED

Results of Year's Survey to Form Basis for Better Highway Facilities.

After a survey encompassing 250 points on highways within a 30-mile radius of Washington, the Washington regional area traffic survey has been completed. It began on September 10, 1931, and it is estimated several millions of vehicles were observed during the year's study.

Results of the survey will be used to determine the average density of vehicular movement on the highways in the Washington area. The figures are expected to serve as an accurate basis for the development of a comprehensive and connected system of main highways in the area and a priority program of highway construction and betterment.

How Survey Was Made.

Suitable belt lines, relief roads or necessary relocations may be decided upon as a result of the survey, it is indicated. Final figures are not yet available. A corps of experts who have engaged in such studies in many sections of the country are poring over the statistics derived from the survey.

Most of the counts were made between 6 a. m. and 10 p. m., but the remaining hours were also made the subject of observations at the same points. More than 113,000 post cards have been mailed to the Bureau of Public Roads in connection with campaign by motorists, giving information needed in the survey.

Participating Agencies.

Supervised by the Bureau of Public Roads, the survey was conducted at the request of the following agencies, which also contributed half of the field expenses:

The District of Columbia, the National Capital Park and Planning Commission, the Maryland State Roads Commission, the Virginia State Highway Commission, the City of Alexandria, Va., the Maryland National Park and Planning Commission, Arlington County, Va., Fairfax County, Va., Prince Georges County, Md., and Montgomery County, Md.

Commissioners Approve Plans for 2 New Schools

The District Commissioners yesterday approved plans and specifications for two new schools, and the chief clerk of the engineer department was instructed to advertise for bids.

Plans are for a four-room school on Foxhall road, between Q street and Volta place, to be built at an estimated cost of $95,000, and for an eight-room school on the site of the Keene School, Concord avenue, between Blair road and First street northeast, at a cost of $105,000.

Delivery Truck Looted.

Merchandise valued at $175 was stolen from a Woodward & Lothrop delivery truck yesterday afternoon, police were told, while the driver, Albert Carpenter, of Park Lane, Va., was making a delivery at the Westchester Apartments.

BIRTHS, DEATHS AND MARRIAGES

BIRTHS REPORTED.

Raymond P. and Mary T. Arneson, boy.
Carl E. and Rose Himmler, boy.
John R. and Margaret McLindon, boy.
William C. and Ruth H. Sherwood, boy.
Samuel T. and Shadah Updike, boy.
William B. and Calire E. Tally, girl.
Francisco and May Lopez, girl.
William E. and Mabelle I. Jenkins, boy.
Milton and Evdokia Fanagos, boy.
Francis W. and Harriet E. Gerdy, boy.
Louis A. and Olive A. Branchard, boy.
John D. and Jeanette Cobb, boy.
Charles W. and Ethel Feagan, girl.
Louis E. and Mary C. Leedy, boy.
William and Janie M. Hollingsworth, twin boys.
Alfred S. and Ada Travers, boy.
Richard C. and Alice Savoy, boy.
Curtis J. and Harriet Jones, boy.
John W. and Helen L. Day, boy.
Ulysses and Amy Tyler, girl.
Bailey and Dorothy Freeman, girl.
William and Bulah Miles, girl.
Joseph H. and Dorothy Thornton, girl.
Russell and Esther Brown, girl.
Wilbur and Beatrice Gatewood, girl.
Arthur and Lillie Hammond, boy.
John H. and Estelle Frazier, boy.
William D. and Agnes V. Reese, boy.
Leon P. and Mary Briscoe, boy.
Jerry and Frances Digas, boy.
Alex and Ruth Heisht, girl.
James and Anna Hill, girl.
Edward and Aletha Towell, girl.
James and Dorothy Arrington, girl.
Charles and Maggie Hall, girl.
Louise Fisher, 16 yrs., Gallinger Hosp.
Corrine Charity, 13 yrs., Gallinger Hosp.

LICENSED TO MARRY.

Fred J. Fillah, 23, and Sallie F. Davis, 19. Judge R. E. Mattingly.
Charles E. Robinson, 22, and Frances M. Draley, 18. The Rev. A. N. DeMuth.
Thomas H. Hawkins, 43, and Vergie E. Anderson, 29. The Rev. J. R. Glenn.
George E. DeChard, 30, and Margaret E. Owens, 30. Judge R. E. Mattingly.
George J. Hyland, 31, and Isabel M. Prodela, 29. The Rev. J. D. Amon.
Francis Braxton, 24, and Marie Jones, 26. The Rev. W. Westray.
Irwin L. Makel, 23, and Dorothy C. Gross, 19. The Rev. W. D. Jarvis.
Mack Wright, 23, and Mildred Chase, 24. The Rev. W. Westray.

Licenses issued at Rockville, Md.:
Darroll C. Diotte, 20, and Bernice Elizabeth Cleveland, 23, both of Brookeville, Md.
Elmer S. Justh, 26, and Edna Jeanette Cromwell, 30, both of 714 Decatur street northwest.
Richard T. Redmiles, 23, and Dora Gertrude Stevens, 19, both of Hume Spring, Va.
Posey W. Reeves, 37, Fourteenth and K streets northwest, and Marguerite L. Murphy, 29, 1324 Irving street northwest.

Marriage licenses have been issued in Upper Marlboro, Md., to:
F. Oliver Latimer, 23, of Baden, Md., and Louise B. Myers, 16, of Cheltenham, Md.
John Christian Herbert, 22, of 1418 Trinidad avenue northeast, and Lillian Mae Hodgkin, 23, of Ammendale, Md.

DEATHS REPORTED.

Annie Barr, 83 yrs., St. Elizabeths Hosp.
Daniel Wolf, 78 yrs., 220 H st. ne.
Mary E. Fursel, 77 yrs., 109 Kentucky ave. se.
Mary D. Sheppard, 75 yrs., 1435 Monroe st. nw.
Edward J. Lehman, 64 yrs., 520 D st. ne.
Clarence D. Frautorn, 54 yrs., 303 H st. ne.
Julia Walsh, 50 yrs., Providence Hosp.
Vernie E. Jones, 50 yrs., George Washington Hosp.
Grace Williams, 50 yrs., 641 E st. se.
Rose Sherman, 37 yrs., 407 8th st. se.
Pauline G. Lamb, 22 yrs., Garfield Hosp.
Infant of Samuel and Shadah Updike, 25 hrs., Sibley Hosp.
George Oderick, 75 yrs., 3259 Prospect ave. nw.
Amelia Joyce, 50 yrs., 417 15½ st. se.
John T. Brown, 50 yrs., Gallinger Hosp.
Fanny Delaney, 48 yrs., 1309 Union st. nw.
Viola Cole, 32 yrs., Garfield Hosp.
Frank Bean, 25 yrs., Emergency Hosp.
Harrison Russell, jr., 25 yrs., Emergency Hosp.
John W. Smith, 17 yrs., 1840 North Capitol st. ne.

DAILY WEATHER REPORT

TODAY'S SUN AND TIDE TABLE

	AM.	PM.
Sun rises	5:57	
Sun sets	6:03	
High tide	2:28	3:09
Low tide	9:39	9:28

WEATHER CONDITIONS.

U. S. Dept. of Agriculture, Weather Bureau, Washington, Friday, Sept. 23—8 P. M.

Forecast for the District of Columbia—Fair Saturday and Sunday; cooler Saturday; gentle northerly winds.

For Maryland and Virginia—Fair Saturday and Sunday; cooler Saturday.

The disturbance that remained almost stationary for several days over the Ocean between Nova Scotia and Bermuda is now moving northward over Maine and the Canadian Maritime Provinces, Yarmouth, N. S., 29.68 inches, and pressure is relatively low thence southwestward to Virginia. Another disturbance is advancing eastward over District of Mackenzie, Alberta, and Saskatchewan. Coppermine, District of Mackenzie, 29.46 inches, and another is over western Alaska, Nome, 29.48 inches. High pressure prevails from the Plains States eastward to Tennessee and thence northward to Hudson Bay and over southern Alaska, and over and east of Newfoundland. Sioux Lookout, 30.40 inches; Ketchikan, Alaska, 30.26 inches, and Cape Race, N. F., 30.30 inches. Showers have occurred in the lower Lake region, the upper Ohio Valley, portions of the Atlantic States, the west Gulf States and the southern Rocky Mountain and southern Plateau regions. San Antonio, Tex., reporting the greatest amount, 5.28 inches. Savannah, Ga., 2.08 inches, and Washington, D. C., 1.54 inches.

Local Weather Report.

Temperature—Midnight, 71; 2 a. m., 69; 4 a. m., 68; 6 a. m., 67; 8 a. m., 69; 10 a. m., 78; 12 noon, 81; 2 p. m., 84; 4 p. m., 76; 6 p. m., 67; 8 p. m., 68; 10 p. m., 67. Highest, 86. Lowest, 66. Relative humidity—8 a. m., 92; 2 p. m., 54; 8 p. m., 90. Rainfall (8 p. m. to 8 p. m.), 1.54 inches. Hours of sunshine, 7.75. Per cent of possible sunshine, 64.

DEPARTURES FROM NORMAL.

Accumulated excess of temperature since January 1, 1932, 794 degrees.

Excess of temperature since September 1, 1932, 82 degrees.

Accumulated deficiency of precipitation since January 1, 1932, 1.47 inches.

Excess of precipitation since September 1, 1932, 1.46 inches.

Temperatures and Precipitation.

Temperatures and precipitation for 24 hours ended Friday at 8 p. m.

	Highest	Thur. night	Fri. 8 p.m.	Rainfall
Washington, D. C.	86	66	68	1.54
Asheville, N. C.	82	60	70	....
Atlanta, Ga.	80	66	74	....
Atlantic City, N. J.	76	64	72	0.04
Baltimore, Md.	86	66	72	0.06
Boston, Mass.	80	60	74	0.04
Chicago, Ill.	62	56	60	....
Cincinnati, Ohio	68	60	60	....
Denver, Colo.	72	48	66	....
Des Moines, Iowa	68	44	60	....
Duluth, Minn.	62	38	46	....
El Paso, Tex.	80	58	76	....
Jacksonville, Fla.	82	72	76	0.32
Kansas City, Mo.	68	50	64	....
Los Angeles, Calif.	74	60	70	....
Marquette, Mich.	56	48	52	....
Mobile, Ala.	86	66	78	....
New Orleans, La.	86	72	82	....
New York, N. Y.	82	62	72	0.10
North Platte, Nebr.	66	60	62	....
Philadelphia, Pa.	86	66	72	0.04
Portland, Me.	74	60	64	0.14
Salt Lake City, Utah	72	56	68	....
St. Louis, Mo.	72	56	66	....
St. Paul, Minn.	66	42	60	....
San Francisco, Calif.	72	54	60	....
Santa Fe, N. Mex.	56	46	50	0.22
Savannah, Ga.	84	68	74	2.08
Seattle, Wash.	72	50	68	....
Toledo, Ohio	66	54	60	....
Vicksburg, Miss.	80	64	72	....

River Bulletin.

Harpers Ferry, W. Va., Sept. 23.—Potomac and Shenandoah Rivers clear.

AMUSEMENTS

Warner Bros. EARLE
OLSEN & JOHNSON NOW
RADIO STARS IN A DAZZLING REVUE
30-ENTERTAINERS-30 • AND OTHER ACTS •
SCREEN NIGHT MAYOR
25c TO 1 P. M. 1 to 5 P. M. Bal. 30c - Otch. 40c

• NOW •
ONLY 6 DAYS LEFT TO SEE THIS HIT!
BLESSED EVENT
Warner Bros.—Vitaphone Sensational Success
with BURNS & ALLEN
25c TO 1 P. M.
Warner Bros. Metropolitan

McWILLIAMS' SPECIAL STUNTS
TONIGHT
GLEN ECHO
AND ALL AMUSEMENTS
AFT., EVE.—SWIMMING TOO

A STORY for EVERY WOMAN WHO HAS LOVED UNWISELY.. ... FOR EVERY MAN WHO HAS LOVED TOO WELL!
Fannie Hurst's
BACK STREET
with IRENE DUNNE JOHN BOLES
Directed by CARL LAEMMLE
RIALTO 25¢ TO 1 P.M.

The Ideal Place to DINE and DANCE
VILLA ROMA
Russ Cullen's Music

AMUSEMENTS

Loew's FOX THEATRE OF THE STARS
WASHINGTON'S ONLY 5-ACT VAUDEVILLE
NOW in person
JAMES BARTON | IRENE BORDONI
BORRAH MINNEVITCH
GOSS & BARROWS-CRYSTAL TRIO
Phil LAMPKIN
Screen Sally EILERS "HAT CHECK GIRL" with BEN LYON and GINGER ROGERS
Comedy LAUREL & HARDY "ROAD SHOW" Feature DOLORES DEL RIO "BIRD OF PARADISE"
Loew's PALACE
THEATRE OF THE STARS
YOUR LAST FEW DAYS TO SEE.. MGM-Goldwyn-Mayer's
NOW 'GRAND HOTEL'
GARBO John BARRYMORE Joan CRAWFORD Wallace BEERY Lionel BARRYMORE
Friday Semester HUSTON "LONGO" with VELEZ
Loew's COLUMBIA
15¢ Bal. 6 P.M. Mezzanine 25¢ Bal. 40¢ Orchestra 35¢ Children—anytime 15¢
NOW Lois WILSON in DRIFTING SOULS
ANYMORE MATINEE

GAYETY-BURLESK
ALL CRITICS AGREE THAT THIS WEEK THE BEST SHOW IN FIVE YEARS

AMUSEMENTS

Together THEY SING ITS PRAISE!
METRO-Goldwyn-MAYER'S
STRANGE INTERLUDE
NORMA SHEARER-CLARK GABLE
NELSON B. BELL-Post
—"A tremendous forward step in the technique of motion picture preparation and production."
MABELLE JENNINGS-Herald
—"An intelligent screen offering, well thought out and executed with rare discrimination."
ANDREW R. KELLEY-Times
"O'Neill's searching analysis of a woman's soul, of her secret thoughts, yearnings and desires—done with commendable understanding, acted beautifully by Norma Shearer in both voice and expression."
ELEANORE WILSON-News
"Sharp, poignant and uncompromising, it deftly establishes Norma Shearer as one of the first ladies of the screen."
BOB PHILLIPS-Star
"—Has retained all that was essential of psychology and plot in the play. Those compelling characterizations, which saved it from turning into a mere coldblooded, laboratory study of humanity."
NOW TWICE DAILY 2:30-8:30
ENGAGEMENT POSITIVELY ENDS SUN. OCT. 2
NATIONAL
1325 E STREET
Prices MAT. 50c-75c-$1.00 EVE. 50c-75c-$1.00-$1.50 ALL SEATS RESERVED

AMUSEMENTS

Now RICHARD DIX HELL'S HIGHWAY
7 and 9 O'CLOCK SHOWS ONLY!!
NBC-RKO DAILY NEWS TALENT QUEST FINALISTS Arthur Godfrey NBC ANNOUNCER
PATHE NEWS
KEITH'S 15TH ST. & G STREETS
Coming JOHN BARRYMORE and BILLIE BURKE in 'A Bill of Divorcement'

All Roads Lead to and From the Young Washingtonian SHOP
Third Floor.

(1) Manhattan Dry. double-breasted Harris tweed sport coat with notched collar in brown and tan. 11-17 ..... $16.50

(2) Another Manhattan Dry Tweed Coat, collarless this time, with high side closing. Black, tan. 11-17 ..... $16.50

(3) This pin-point crepe coat is up to its ears in dyed squirrel. In green and brown. 11 to 17 ..... $50

(4) This not-so-rough crepe dress in black, brown or rust has gold sleeves and tie, fur encircled. 11-17 ..... $10.75

(5) A transparent velvet dress that's quite formal under its white fur trimmed cape. Blue, black, wine $16.50

(6) The silver metal belt is very striking against the very rough crepe of this gown. White, red, black. Intriguing cape-jacket. $16.50

(7) Black velvet fingertip length wrap with fur encircled muff sleeves. Sizes 11 to 17. Priced $16.50

(8) Velvet tabs and balloon bottom sleeves made this rabana wool dress. Black, wine, gold. 11-17 ..... $10.75

(9) A coat of pin-point crepe with a cape of Persian lamb. In black and wine. Sizes 11 to 17. Priced $50

(10) A satin top makes this broadcloth dress and jacket very unusual. In wine, brown, black. 11 to 17 ..... $19.75

(11) A three-quarter coat and skirt of tweed-knit in Oxford, brown, wine and green and a striped jersey sweater. 11-17 ..... $15

First Floor.

THE HECHT CO.
F STREET AT 7TH
FREE PARKING WHILE YOU SHOP HERE